The Times

In One Part—General News Sheet—14 Pages

...ty-third Year.

...R ANNUM, $9.00 | PER WEEK, 20 CENTS. PER MONTH, 75 CENTS.

MONDAY MORNING, JULY 25, 1904.

ON ALL NEWS STANDS, TRAINS AND STREETS. | 5 CENTS

Theaters.

...ASINO THEATER—SPRING ST. Near Fourth. PHONES 920. WYATT & MOROSCO Managers.
...Seventh Successful Week of the OLYMPIA COMIC OPERA CO.—TONIGHT—EVERY NIGHT—A Big Special Production of Auber's Famous Romantic Musical Story
"FRA DIAVOLO"
FULL OF RICH COMEDY AND MELODIOUS, MELLOW MUSIC.
...ERMANENT PRICES—25c, 35c and 50c. MATINEES SUNDAY and SATURDAY—First ...ow Reserved, 25c; Children 10c. Seats Always Selling Seven Days Ahead.

...RAND OPERAHOUSE—MAIN ST., Bet. First and Second.
EVERY NIGHT. Matinees Sunday, Tuesday and Saturday. Week commencing Sunday Matinee, July 24, the ULRICH STOCK COMPANY in
"WICKED LONDON"
...e Most Sensational English Drama. A Realistic Presentation of London's Low L...e. ...verwhelming Power and Deep Emotion.
NEXT WEEK—"ON THE STROKE OF TWELVE."
...ces, 10c, 25c and 50c. PHONES—Main 1067, Home 418.

...PHEUM—Modern Vaudeville—Tonight—
SIRING ST., Bet. Second and Third.
EVERY NIGHT. MATINEES SUNDAY, WEDNESDAY AND SATURDAY
WEEK COMMENCING MONDAY, JULY 25
...EVY and CLAYTON — GREEN and WERNER
...ARVILLE SISTERS — GILLIHAN and MURRAY
...UNNINGHAM and SMITH — LEIGH BROTHERS
...ARRY SHEBACK — ORPHEUM MOTION PICTURES
VALERIE BERGERE & CO. in New Sketches.
...ices, 10c, 25c and 50c. PHONES 1447.

...ROSCO'S BURBANK THEATER—Oliver Morosco, Lessee and Mgr.
TONIGHT—ALL WEEK MATINEE SATURDAY The Oliver Morosco Company in
"WHERE IS TOMPKINS?"
...d Stock Company in America."—Constance Skinner in the Examiner. A chic, dainty ...mingly alive farcical comedy. LAUGHS—THAT'S ALL.
...ices—15c, 25c, 35c and 50c. PHONES—M. 1270, Home 1270.
NEXT WEEK—"JIM BLUDSO."

...OADWAY THEATER—SIXTH AND BROADWAY.
CONTINUOUS MODERN VAUDEVILLE.
COOLEST AND BEST VENTILATED THEATER IN THE CITY.
...20 EASTERN ACTS, right from the New United Vaudeville Circuit. MATINEE ...Y AFTERNOON at 2 o'clock, price 10c. Children 5c. EVENING, 8 o'clock—...ow, Admission 10c, Reserved Seats 20c. Phone Main 1046.

...UTES PARK—AFTERNOON AND EVENING.
...AND OPEN AIR CONCERT BY THE PHOENIX INDIAN BAND THIRTY MUSICIANS
...W IN THE MIDWAY—CAPT. CARL BEACH, the Human Fish. Eats, Drinks, ...oms and Sleeps Under Water. Visit the Augmented Zoo. Admission 10c.

Amusements and Entertainments.

...OTEL REDONDO—Redondo Beach—
BILLY ARLINGTON
...ll entertain the guests and their friends at dinner ...EDNESDAY EVENING, July 27th.

...R. ALEXANDER J. McIVOR-TYNDALL—
...1258 S. GRAND AVE. (Opposite Pacific Hospital.) Phone White 8305.
...Cases in Psychic Science Study Mondays, Wednesdays and Fridays, afternoon or evening. 2 ...o 5. Mental and nervous diseases treated by Psychic Science methods of healing.

...YNSTON OSTRICH FARM—THE ORIGINAL AMERICAN FARM.
...Brood of Ostrich Chicks Just Hatched
TAKE PASADENA CARS ON MAIN STREET

...AN PLUNGE—North Beach, Santa Monica—
Filled fresh every day. Safe Surf Bathing free from dangerous currents.

Superb Routes of Travel.

...K SERVICE—2¾ Hours from L. A. to
...ANTA CATALINA ISLAND
...Southern Pacific Express Trains leave daily, excepting Sundays
8:30 A. M. and 1:00 P. M.
...NNECTING WITH FAST S. S. "CABRILLO."
Salt Lake Trains leave daily 9:05 a. m.
CONNECTING WITH S. S. "HERMOSA."
...Excursion on Steamer "Cabrillo" take train on either line at 9:05 a. m.
...ation of Avalon and Eruption of Sugar Loaf Saturday nights take 5 p. m. train ...day, connecting with S. S. "Cabrillo."
...BENJAMIN FAY MILLS gives lectures and entertainments at Camp Cabrillo. ...Band there every Sunday.
...information, enquire
Banning Co., 222 S. Spring St., Los Angeles.

..."E ALPINE TAVERN"—IN THE HEART OF THE SIERRAS.
The Finest Mountain Resort in Southern California
...ewly Furnished Tent Cottages
EXCELLENT TABLE BOARD
...ation on railroad and at hotel for parties living there and coming to Los ...ngeles every day. You can have your vacation and yet attend to business. Inquire ...about.

...PACIFIC ELECTRIC RAILWAY
...San Francisco by "Fast Line," 24 Hours—
...Two first-class, 60.35 second-class (inc. berth and meals.) the elegant steamships SANTA ROSA or STATE OF CALIFORNIA, ...leave Los Angeles for REDONDO Wednesdays and Sundays 7 a.m. Leave ...LOS ANGELES Wednesdays and Sundays 11 a.m.
...SAN DIEGO and Way Ports—Leave SAN PEDRO 6:30 p.m.: ...SANTA ROSA FAY July 6, 12, 18, 20, 24, 28, Aug. 1.
...SAN DIEGO—Leave PORT LOS ANGELES Mondays and Fridays 4 ...REDONDO Mondays and Fridays 6 p.m. Lowest rates to all ...points to San Francisco and Seattle. Ticket and Freight Office ...Cor. W. 3d & Pacific Electric Ry. Depot. H. RISING, D. P. Agent; C. D. DUNANN, Gen. ...Manager, 6 Market St., San Francisco.

...PANIC S. S. COMPANY—"SPRECKELS LINE."
...leaves 327 Market St., for HONOLULU, SAMOA, NEW ZEALAND and AUSTRALIA: S.S. ALAMEDA, Aug. 6, for HONOLULU; S.S. MARIPOSA, Aug. 6, for TAHITI. For literature apply to HUGH B. RICE, Agent, 210 West ...Second St., Los Angeles.

Timely Special Announcements.

...PHONE 732— 331-333 SOUTH MAIN STREET.
...ANY WHERE—ANY WAY—ANY TIME AUTOMOBILE LIVERY

...WARDED 18 MEDALS—
...Visitors to Southern California should not miss ...the opportunity of having photographs taken ...under favorable conditions of atmos...phere at
...SPRING ST., Opp. Hollenbeck.
Stieger

..."STA" PIANO PLAYER STANDS FOR PERFECTION.
WILLIAMSON BROS., 327 South Spring Street.

BRIEF WEATHER REPORT.

FORECAST for Los Angeles and vicinity: Fair; light west wind.

YESTERDAY: Maximum temperature, 81 deg.; minimum, 59 deg. Wind 5 a.m., west, velocity 2 miles; 5 p.m., west, velocity 12 miles. At midnight the temperature was 67 deg.; clear.

TODAY: At 3 a.m. the temperature was 62 deg.; clear.

SAN FRANCISCO and vicinity: Fair; fresh northwest wind.

[The complete Weather Report will be found on page 8.]

POINTS OF THE NEWS IN TODAY'S ISSUE OF The Times

INDEX.

1. Russia Abandons Right of Search. Illinois all Right.
2. Latest War News Since Midnight.
3. Fine Brandy Unlawful. Grand Army as the Host.
5. At the City's Gates.
6. Editorial Page: Paragraphs.
7. Train Parts; Boys Killed.
8. Weather Report. Liners: Classified Advertising.
10. The Times' Scholarship Contest.
11. Sporting Events of the Day.
12. Our Neighboring Counties.
13. Los Angeles County News.
14. The City in Brief: Paragraphettes.

SYNOPSIS.

THE CITY. Field fire startles dwellers in Pasadena Villa tract....New engine-houses to be opened....Temperance organizations declare for pool-room law as it stands....Arrest of Harry Hiller for passing forged warehouse receipt....Two messenger boys killed in train wreck on Southern Pacific....Lovelorn swain asks Miss Cevantes to put "one flower" on his grave, but no grave yet discovered. Young brakeman killed....New Odd Fellows' Lodge for University....Ingenious escape of little prisoner from Detention Home....Bathers undress in the open and are guyed by the crowd.

SOUTHERN CALIFORNIA. Awful death of twelve-year-old boy on the desert near Mecca....Heroism of Santa Fé engineer saves lives of trainload of passengers...Colton murderer captured near Mexican border....Story of modern financial methods in Pasadena. Riverside county Courthouse may cost to exceed $300,000....Redlands people parties to big mining suit....Election to vote on sewer bonds to be called in Santa Monica....Increased demand for San Dimas lemons....Close of the Redlands orange season....Annual report on Orange county schools....Santa Ana man making a fortune raising pickles. Ventura fruit cutters strike soon settled....Pasadena residence destroyed by fire.

PACIFIC SLOPE. Big seizure of illicit brandy....Carter captured in Phoenix....."Eddy" Morris's suicide. Jury in Eppinger case did not report. Balloonist Corkery thrown onto power wire and may die.

GENERAL EASTERN. Grand Army to entertain Mosby and other Confederates in Washington....All union meat-packing employés of the country to go out today....Teamsters may strike in sympathy....Dangerous anarchists seeking admission as members of Salvation Army....Test of strength in the Fall River strike today.

POLITICAL. "Uncle Joe" says President Roosevelt is immensely popular in the Middle West....Democrats admit Wisconsin fight will not hurt Republicans....Parker embarrassed by invitation to Chicago....Tammany not satisfied with Parker's pledges....Mayor McClellan bids for Parker's support. Washington Democrats to nominate Turner for Governor....New York Bryanites will bolt Parker....Bryan will not speak on the same platform with Parker at Chicago.

THE GREAT WAR. Russia abandons the right of search....Seized British and German vessels are ordered released....Russians burning property at Newchwang before leaving....Mikado's forces are grouped....The Porte and the Dardanelles.

FOREIGN, BY CABLE. France resists the Vatican....Merry del Val to resign....Falconio going to Manila. Armagle Cathedral reopened....Haytien financial scandal.

MACCABEES' OFFICERS.

DETROIT (Mich.) July 24.—The Supreme Tent, Knights of the Maccabees of the World, yesterday adopted the new schedule of rates recommended by the Committee on Laws at Wednesday's session. Officers were elected as follows: Supreme Commander, D. P. Markey, Port Huron, Mich.; Supreme Record Keeper, L. E. Sisler, Akron, O.; Supreme Chaplain, M. J. Sherwood, Portland, Or.; Supreme First Master of Guards, E. M. Guthrie, Los Angeles.

THREE MINERS DROWN.

BUTTE (Mont.) July 24.—At the Belmont mine today, three miners were drowned by the breaking of a bulkhead, which held back the water of the Cambrus mine. The dead: John Murphy, single; Phil Franklin, single; and Victor Katalmick, married. The shaft is full of water and the bodies may not be recovered for several days.

CONGO COMMISSION.

BRUSSELS, July 24.—It is announced that the Congo Free State has decided to have a commission composed of Dr. Janssens, advocate-general of the Brussels appeal court; Baron Nisco, president of the Boma appeal court, and a third legation authority, either Swiss or Norwegian, to investigate the condition of natives of its territories.

AT NEW YORK HOTELS.

NEW YORK, July 24.—[Exclusive Dispatch.] At the St. George, W. Zeigler, A. H. Finn, E. R. Herwicke and wife; Metropolitan, H. G. Rhodes; Victoria, H. O. Harrison and wife; Holland, W. D. Curtis and wife; Manhattan, J. E. Parrish.

SQUADRON LEAVES TRIESTE.

TRIESTE (Austria) July 24.—The American battleship and European squadrons under the respective commands of Rear-Admirals Barker and Jewell today sailed for Fiume.

THE GREAT WAR.

RUSSIA ABANDONS RIGHT OF SEARCH.

Seized German and British Vessels Are Ordered Released at Once.

Grand Duke Alexis Presides Over the St. Petersburg Council Which Resolves on Heroic Treatment of a Bad Case—Volunteer Fleet to be Ordered Out of the Red Sea—Battle Outside of Newchwang.

[BY THE ASSOCIATED PRESS—P.M.]

ST. PETERSBURG, July 24.—[By Atlantic Cable.] Grand Duke Alexis presided at yesterday's council, which Count Lamsdorff, the Foreign Secretary, and Vice-Admiral Avellan, Chief of the Admiralty Department, and other high naval officers attended. The result of the conference removes all doubt concerning the present attitude of Russia with regard to the volunteer fleet. The validity of the view expressed in the British note regarding the irregularity of the position of the vessels was so far admitted that the council agreed to waive the right of search.

After a long discussion, in which Count Lamsdorff took a leading part, it was decided that the present status of the volunteer fleet was not sufficiently well defined, according to international law, to render further searches and seizures advisable, and that therefore Russia, in the interests of friendly relations with the powers, should withdraw the authority given the volunteer fleet in this respect.

NECESSARY ORDERS SENT.

[BY THE ASSOCIATED PRESS—P.M.]

ST. PETERSBURG, July 24.—Orders have been sent to the volunteer fleet steamers St. Petersburg and Smolensk to refrain from interferences with foreign shipping. It is expected these steamers will eventually join the Baltic fleet, and be replaced by ordinary warships.

WILL QUIT THE RED SEA.

[BY THE ASSOCIATED PRESS—P.M.]

SUEZ, July 24.—It is rumored here that the Russian Consul is about to charter an Egyptian steamer to convey orders to vessels of the Russian volunteer fleet to quit the Red Sea forthwith.

LIBERATION OF THE MALACCA.

[BY THE ASSOCIATED PRESS—P.M.]

ST. PETERSBURG, July 24.—It is now stated that the liberation of the Peninsular and Oriental steamship Malacca will occur at Algiers.

ORDERS RUSSIAN FLAG DOWN.

[BY THE ASSOCIATED PRESS—P.M.]

BERLIN, July 24.—The Russian government has ordered the immediate release of the Hamburg-American line steamer Scandia which arrived at Suez yesterday flying the Russian naval flag and manned by a Russian naval crew.

RELEASE OF THE SCANDIA.

[BY THE ASSOCIATED PRESS—P.M.]

PORT SAID, July 24.—The Hamburg-American line steamer has been released. The Russian crew which manned her has landed here, and will proceed to Odessa by the next mail boat. The Scandia is awaiting orders from her owners.

HIGH-HANDED SEIZURE.

[BY THE ASSOCIATED PRESS—P.M.]

BERLIN, July 24.—A dispatch from St. Petersburg says that Russia, in response to Germany's protest, sent a dispatch to Port Said today ordering the immediate release of the Hamburg-American line steamer Scandia, which had arrived there and was awaiting instructions.

The official report of the seizure of the Scandia received from the German Consul at Suez says that the Russian volunteer fleet steamer Smolensk encountered the vessel at the island of Perim, in the Straits of Bab-el-Mandeb, and that she was seized notwithstanding the fact that her captain showed from the manifest that there was no contraband of war on board.

Twenty-five Russian officers and seamen were on board the Scandia when the report was sent, and it was the intention of the Russians that the passengers and a portion of the German crew should be landed at Port Said.

SHOT AT STEAMER ARDOVA.

[BY THE ASSOCIATED PRESS—P.M.]

PORT SAID, July 24.—Advices received here say that the Russian volunteer fleet steamer Smolensk fired three blank shots across the bow of the British steamer Ardova, the cargo of which consists of coal and explosives, and the vessel not stopping, the Smolensk sent two loaded shots at her, one of them passing over her amidships and the other over her stern. The Ardova was then seized, and her crew transferred to the Smolensk. The vessel will be brought to Suez.

[The Ardova, Capt. Smith, sailed from New York June 15th for Manila. She arrived at Port Said July 11th.—Associated Press.]

TURKISH COMPLAISANCY.

[BY THE ASSOCIATED PRESS—P.M.]

CONSTANTINOPLE, July 24.—It is stated that as the result of proposals made by Sir Nicholas O'Connor, the British Ambassador, Tewfik Pasha, the Foreign Minister, has given the necessary orders to prevent any attempt which may be made to take the Peninsular and Oriental steamer Malacca or the Russian volunteer fleet steamers St. Petersburg and Smolensk through the Dardanelles into the Black Sea.

SANK AN AMERICAN STEAMER.

[BY THE ASSOCIATED PRESS—P.M.]

YOKOHAMA, July 25.—The Vladivostok squadron yesterday sank the American steamer Knight Commander, from New York, of the Province of Izu, after transferring the crew of the Knight Commander of the steamer Tsinan which arrived here this morning.

The Vladivostok squadron also captured a German vessel, believed to be the Arabia, with 30,000 tons of flour, and an unknown British steamer The two vessels were sent to Vladivostok in charge of prize crews.

The American Trading Company are the agents here for the Knight Commander.

GETTING OUT OF NEWCHWANG.

RUSSIANS DESTROY PROPERTY BEFORE EVACUATING.

In Saturday's Engagement the Russian Losses Were Seven Hundred—Mikado's Forces Grouped Eastward of Liao Yang—Japan and the Dardanelles.

[BY THE ASSOCIATED PRESS—P.M.]

TIEN-TSIN, July 25.—[By Asiatic Cable.] In accordance with orders issued by Gen. Kouropatkin, the Russians commenced to evacuate Newchwang yesterday (Sunday.) This morning the Russian railway station is in flames. The Russians are evidently destroying property previous to evacuation.

RUSSIAN LOSSES SATURDAY.

[BY THE ASSOCIATED PRESS—P.M.]

TIEN-TSIN, July 24.—[By Asiatic Cable]. News has reached here that a battle is raging outside of Newchwang. The fighting can be seen from the housetops.

In the engagement of yesterday, the Russian losses are reported to have been 700. The Japanese are slowly nearing Newchwang. Great excitement prevailed in that city during today's and yesterday's fights.

MIKADO'S FORCES GROUPED.

[BY THE ASSOCIATED PRESS—P.M.]

LIAO YANG, July 22.—[Delayed in Transmission.]—The Japanese forces to the eastward are grouped at Liao Kho, Fenskui and Sigow Lin Passes. The southern army is at Siu Yen, in close touch, and apparently awaiting developments. Yinkow is quite free from Japanese troops, who have made no attempt to occupy.

SUNK JAP MERCHANTMAN.

[BY THE ASSOCIATED PRESS—P.M.]

TOKIO, July 24, 6 p. m.—The Russian Vladivostok squadron has sunk the merchantman which it captured off the east of Izu Province today. The name of this ship and her nationality is not known, and nothing has been learned of the fate of her crew.

Witness on shore saw the merchantman following the fleet. Then they saw her fired upon, after which she disappeared.

The Russian warships were last reported at 11 o'clock this morning to the southwest of Cape Iro, Izu province, steering to the west.

[Cape Iro is about sixty-five miles southwest of Yokohama and about fifty miles from the entrance to the bay upon which Yokohama and Tokio are located.—Associated Press.]

PASSAGE OF DARDANELLES.

JAPAN KEENLY INTERESTED.

[BY THE ASSOCIATED PRESS—P.M.]

TOKIO, July 24. 7 p. m.—[By Asiatic Cable.] The passage of the Dardanelles by the Russian volunteer fleet steamers, the seizure of German mail, and the capture in the Red Sea by Russia of the Peninsular and Oriental steamer Malacca have attracted great attention throughout Japan. The government is watching the situation keenly, but it has not given and form of expression to its views, or indication that it will take any action in the matter.

The editors of the Tokio newspapers have met and passed a resolution declaring that the passage of the Dardanelles by the Russian ships is a violation of treaty obligations and an insult to all of the powers; that the seizure of ships by the Russian volunteer vessels jeopardizes the interests of all neutral powers, and that Rus-

(Continued on Third Page.)

POLITICAL.

ILLINOIS ALL RIGHT.

"Uncle Joe" Talks of Campaign.

The President Very Popular With the Masses of the Middle West

Cowardice of Hill's Democrats Has Disgusted Many "Jeffersonians."

Wisconsin Delegates to St. Louis Admitted State is Republican.

[BY DIRECT WIRE TO THE TIMES.]

NEW YORK, July 24.—[Exclusive Dispatch.] "Uncle Joe" Cannon, bronzed and genial as ever, had another long conference with Secretary Cortelyou, chairman of the Republican National Committee, today. He refused to discuss the nature of the conference, but talked freely of the Presidential outlook.

"The Republican party is united and enthusiastic in Illinois," he said. "The nomination of Dineen for Governor has cemented all factions, and the Democrats might as well spend their campaign fund in some other State. Personally, President Roosevelt is very popular with the masses, who trust him as a man of high ideals, devoted to the people's welfare, and intensely patriotic. He is sure of a tremendous majority in Illinois.

"The same conditions prevail largely in other Middle Western States. The agricultural vote is dominant in Ohio and the Northern Mississippi Valley, and the farmers there are prosperous under the Republican administration of the last eight years, as never before. They, as well as the manufacturers of the country, see no reason for not 'standing pat.' The cowardice of our Democratic friends on the money question is going to lose them thousands of votes. The radicals are sore, as well as gold men, so the prospects are surely discouraging for the Democrats."

According to Cortelyou's advices, conditions in Illinois, where a most popular Chicagoan has been nominated for Governor on the Republican ticket, where the action of the Hopkins-Cable machine in over-riding the Democratic majority by gavel rule has made it odious to voters, and where Mayor Harrison's friends will knife the ticket, make that State as safely Republican this year as Pennsylvania. Nothing can endanger President Roosevelt's chances in Illinois.

At St. Louis, Wisconsin machine Democrats privately reported that the La Follette-Stalwart battle not only would not hurt the national Republican party, but would give the President as big a plurality as President McKinley got, if not a bigger one. Nobody can drive votes away from Roosevelt in that State. Wisconsin is as safely Republican as Iowa.

WILL TELL ON TAGGART.

JONES AND A "BLUNDER."

[BY DIRECT WIRE TO THE TIMES.]

CHICAGO, July 24.—[Exclusive Dispatch.] An interesting bit of gossip concerning the meeting of the Democratic National Committee at New York Tuesday has been current in Washington all day. Senator Jones believes that Taggart's selection as manager of the Democratic campaign would be a monumental blunder, which

DEMOCRATS RAISING CORRUPTION FUND.

[BY DIRECT WIRE TO THE TIMES.]

CHICAGO, July 24.—[Exclusive Dispatch.] Illinois Democrats want $600,000 as a campaign fund to carry the State for Parker. John P. Hopkins and National Committeeman Sullivan left for the East today to attend the meeting of the National Committee, and it is said their intention is to declare this amount is needed to put Illinois in the Democratic column.

The significance of the proposed demand is that the Democrats expect to raise a vast sum to conduct the campaign, and that no stone will be left unturned to defeat President Roosevelt. Mayor Harrison will be asked to raise $100,000 for use in Chicago. If he fail in this, his political opponents in his own party will prefer charges of disloyalty to the ticket and will try further to destroy the Mayor's prestige in his own city.

DID NOT INVITE PARKER.

Mayor Harrison said today that he had authorized none of his friends to go to Esopus to invite Judge Parker to participate in the Chicago Democratic demonstration, to be made August 20.

Bryan, who was in the city for a short time, intimated strongly that he did not expect to make many speeches in the campaign. He gave as an excuse that he has so many engagements at Chautauquas that little time will be left for him before late in September for political addresses. He expects to make some speeches for Folk in Missouri, but further than that his plans are indefinite.

would not only embarrass Judge Parker and his friends, but might render Democratic success impossible.

Senator Jones will appear before the new committee at the Hoffman House Tuesday, and urge its members to withdraw their indorsement of Taggart. He will tell the committee plainly and unequivocally all he knows about Taggart's personal and private affairs, and is of the opinion that the committee will ask Taggart to stand aside.

In this conclusion, the Senator is probably wrong, for the reason that every member of the committee who voted for Taggart at St. Louis was in possession of the details of the story Jones is going to tell before he voted.

PARKER'S EMBARRASSMENT.

HE'S INVITED TO CHICAGO.

[BY THE ASSOCIATED PRESS—P.M.]

ESOPUS (N. Y.) July 24.—Judge Alton B. Parker, Democratic candidate for President, did not accept, nor did he decline an invitation presented to him today to speak at a Democratic ratification meeting to be held in Chicago August 20, when William J. Bryan will be one of the speakers.

A delegation representing Mayor Carter H. Harrison arrived at Esopus at 2:45 o'clock p.m. It consisted of E. M. Lahiff, secretary of the Cook County Democratic Club, under whose auspices the meeting will be held; Oscar F. Mayer, president of the United German Society, and Lawrence E. McGann, Comptroller of Chicago. The visitors were driven to Rosemount, where they had dinner with the judge and his family. After the meal Judge Parker and his guests discussed the purpose of the visit at length.

Judge Parker told Lahiff, who acted as spokesman, that to accept the invitation at this time might cause him some embarrassment, and he did not feel like promising to attend any event of that character, at least until after the notification ceremonies had taken place. He did say, however, that if he accepted any invitations at all he would visit Chicago.

What gave Judge Parker greater satisfaction than he derived from the invitation was the assurance that differences between opposing factions in the Illinois Democracy would be entirely settled and that the party in that State would present a solid front for the national ticket. It was stated in the conversation between Judge Parker and the Illinois delegation that the ill-feeling engendered as the result of the contests between delegations seeking seats in the St. Louis convention would be eliminated absolutely. This information coming from representatives of Mayor Harrison proved reassuring to Judge Parker, inasmuch as it is taken to mean the healing over of the dispute between Mayor Harrison and John P. Hopkins, who, in all probability, will have charge of the campaign in Illinois. It is argued here that if Mayor Harrison says harmony, then the warfare between the factions headed by Hopkins and Harrison is at an end.

After the conference at Rosemount, Lahiff said he had not expected an immediate answer from Judge Parker on the question of going to Chicago, but that it had been the purpose of the Cook county Democrats to let Judge Parker know that he had nothing to fear in the campaign as the result of differences that occurred at the Illinois Democratic convention.

"We will go ahead with our arrangements for August 20," said Lahiff, "and we hope Judge Parker will be present. In any event, there will be a rousing meeting in the interests of the Democratic ticket. We expect to carry Illinois this fall.

"Judge Parker's extreme courtesy to Mr. McGann, Mr. Mayer and myself was vastly beyond our expectations. Our mission, of course, was not confined to the mere presenting of an invitation to a meeting; but, for obvious reasons, I cannot go into details. It is sufficient to say that our visit has been all that we could desire it to be and more. Judge Parker will come to Chicago if he speaks anywhere away from home."

The members of the Chicago party left at 4:45 o'clock for Albany. The delegation will go west without calling on Democratic leaders now assembling in New York.

Judge Parker and all the members of his family attended divine services today in Kingston. There were few callers at Rosemount during the afternoon.

POLITICAL STRAWS.

BABCOCK AND OVERSTREET.

[BY THE ASSOCIATED PRESS—P.M.]

NEW YORK, July 24.—Joseph W. Babcock of Wisconsin, chairman, and Jesse W. Overstreet of Indiana, secretary of the Republican Congressional Committee, arrived in New York tonight, and tomorrow will open headquarters in the St. James Building, No. 1133 Broadway. They intend to begin active work at once. Secretary Shaw was in the city tonight on his return from Oyster Bay.

DEMOCRATIC COMMITTEEMEN.

[BY THE ASSOCIATED PRESS—P.M.]

NEW YORK, July 24.—Several members of the Democratic National Committee arrived in New York today. All of them called on Taggart at the Hoffman House, and none of them seemed to think there was the least doubt about Taggart's election as chairman. The Nebraska member, J. C. Dahlman, talked very confidently about the possibility of carrying that State for the Democratic ticket, and said that if the Legislature was Democratic, W. J. Bryan would be elected United States Senator.

There was some gossip among the members of the committee about the election of other officers. C. F. Walsh of Iowa, former secretary, and Urey Woodson of Kentucky are candidates for secretary, while it seems to be considered probable that August Belmont will be the treasurer.

TAMMANY IS WARY.

In Spite of Parker's Pledge of "Pie" for the Tiger the Latter Yearns for the Political Carcass of Hill's Candidate.

[BY DIRECT WIRE TO THE TIMES.]

NEW YORK, July 24.—[Exclusive Dispatch.] The beginning of the third week following the St. Louis convention finds the Democratic situation practically lifeless. Never before in the history of Tammany Hall did that organization let two weeks go by without a rousing whoop-up for a Presidential candidate and the throwing of its banner to the winds. Probably Leader Murphy and Candidate Parker will get together for a conference this week, but Murphy's absence and utter silence thus far can only indicate one thing, namely, Tammany is waiting for Parker to explicitly state his attitude toward the organization before getting wildly hilarious over his candidacy. If Murphy receives the desired assurances, Tammany will take off its coat and go to work. If not, Tammany will fling its banners to the wind and make a great pretense of "regularity," but will give Dave Hill the laugh after election day.

TOO MUCH "GUM SHOE."

But Parker, it is believed now, will surely come to a satisfactory agreement with Murphy and the most corrupt political organization in the United States, even as a tentative agreement has already been reached. In many respects Parker has given evidence of having been a prize pupil in Hill's gum-shoe political school, and conservative Democratic organs, like the Post and Brooklyn Eagle, no longer indulge in ecstatic hysterics over the heroic Sage of Esopus.

Reading between the editorial lines of these respectable papers, one cannot help believe that the suspicion lurks in the editors' minds that the judge is more of a politician than a statesman. While there is no more gush about the message that "saved the Democratic party from itself," Parker organs are replete with warnings to the candidate against the dangers of making an unholy alliance with corrupt Tammany. These are the organs which, in large measure, represent the views of the ultra-conservative gold wing of the New York Democracy.

The situation resolves itself into this: Will Parker heed the advice of the Post, Times and Eagle, and stick to Hill, Belmont and McCarren, who made his nomination possible, or ignore their advice and go over bodily to Tammany? The answer most probably is in the undoubted fact that Tammany has the votes, and without the votes Parker cannot carry New York. Without New York, his election is absolutely out of the question.

COLD DOUCHE FOR GOLD.

Cold facts have thrown cold water on the assumption of Parker's heroism following his gold message. The simple chronology of events has led to the general conclusion that it was a trick of a wily politician. Hence, the apathy which has been growing day by day, since the St. Louis convention and the suspicious tone of the organs which were loudest in their heroical hysteria.

PARKER'S PREDATORY GANG.

Parker was shrewd enough politician to gather around him the most powerful aggregation of predatory capital this country has ever seen, banded together for the purpose of getting control of the government. He was clever enough to put in charge of his financial campaign the genius of the Cleveland bond syndicate, the master mind of the huge street-railway organization that is now merging New York City transporation into one monopoly, the head of one of the biggest railroad brokerage and banking houses in Wall street. Parker was brilliant politician enough to get August Belmont, as a guarantee to the Northern Securities merger-makers and coal trusts that he would be "sane and safe" on all matters affecting their right to maintain private monopolies without Federal interference.

MIXES SUGAR AND GAS.

Parker was practical politician enough to know that a huge campaign fund would be required in New York, if he was to have half a chance to carry it, and his selection of Cord Meyer, Jr., of the sugar trust, as State chairman, and Patrick Henry McCarren of the sugar trust and gas trust, and William F. Sheehan of the traction syndicates, as his assistants, was nothing less than Napoleonic.

Parker was diplomatic enough to keep David Bennett Hill in the strategic direction of the purely political details of his canvass, while yet refraining from putting the detested "peanut truckster" too far to the forefront, and was capable of openly humiliating his political valet by sending the famous gold telegram to William F. Sheehan. The candidate now speaks soothingly through his organ, "deprecating any adverse comment on Hill's course at St. Louis," and assuring the public he has "only sympathetic appreciation (naturally) of Hill's friendly effort."

MURPHY NOT TALKATIVE.

[BY DIRECT WIRE TO THE TIMES.]

NEW YORK, July 24.—[Exclusive Dispatch.] Tom Taggart and his chances of becoming national chairman were relegated to a position of secondary importance in Democratic politics today by the arrival of Charles F. Murphy. The Tammany leader at once took the center of the stage, interest in his return having been heightened by the report that he was to go to Parker's home in a few days to ratify the peace treaty negotiated by his envoys.

Murphy was hardly less reticent than usual, when questioned about his plans. He declined to discuss his attitude toward Parker until he had seen Senator Dowling and certain other of his lieutenants and had heard their reports.

"Will you see Parker on Wednesday?" was asked.

"I don't know," he replied.

"Hasn't that day been set for the meeting?"

Murphy evaded a direct answer by saying he did not know whether the day named would be convenient to Parker.

"How about you? Would it suit you?" was asked of Murphy.

"Yes," he replied, "one day would suit me as well as another."

MAYOR M'CLELLAN'S BID TO PARKER.

[BY DIRECT WIRE TO THE TIMES.]

ROSEMOUNT, July 24.—[Exclusive Dispatch.] Facts throwing new and surprising light show that Edward S. Rapallo, a Tammany man and lawyer, at No. 66 Broadway, wrote to Parker, July 12, on behalf of Mayor McClellan, asking that the Democratic Club of Manhattan be permitted to give the first dinner and reception in honor of the candidate.

It was J. Sergeant Cram who gave Rapallo authority from McClellan and Murphy to write this letter. Rapallo is a friend of Judge Parker. Under the arrangement proposed by Tammany men, Parker was to invite to dinner such friends as he liked, and McClellan was to have Murphy, Corporation Counsel Delany, Bourke Cockran, Cram, Senator Dowling and Deputy Commissioner McAvoy present. This letter told the Judge that the Mayor strongly desired to meet him immediately, and Rapallo hinted that the Mayor and Murphy wanted to hold a conference with him in the course of that week.

Rapallo asked for an early answer, so that Murphy could be summoned back to New York from Mount Clemens, to which place he was then on his way. Judge Parker did not reply immediately, and the exact nature of the answer he did send is not known. It does not seem, however, to have been satisfactory.

August Belmont and Bourke Cockran were acquainted with the contents, and it is said that when they visited Rosemount together, both asked Judge Parker to write to McClellan.

CHANLER A CANDIDATE.

[BY DIRECT WIRE TO THE TIMES.]

POUGHKEEPSIE (N. Y.) July 24.—[Exclusive Dispatch.] William Astor Chanler, the millionaire author and traveler of New York, has declared himself a candidate for the Democratic nomination for Governor. His boom was launched today in an authorized statement in the Poughkeepsie Courier.

Chanler is 37 years of age, and first came into prominence by spending three years in the scientific exploration of Africa. He wrote a book of travel and was made a member of the prominent geographical societies of the world. During the Cuban struggles for freedom he assisted the patriots at great personal risk and by large subscriptions. He served through the war with Spain on the staff of Gen. Wheeler, and was present throughout the struggle around Santiago.

In 1896 he was nominated for Congress from the Fourteenth New York District, his opponent being Lemuel Eli Quigg, admittedly the strongest candidate who at that time could have been put forward against him. Chanler defeated him by 6400 votes. Two years before, Quigg carried the same district by 12,000 votes. Chanler refused the nomination in 1900, as his business interests required attention.

BRYAN WILL NOT SPEAK.

Mayor Harrison's Effort to Get Him on the Platform With Parker Fails.

[BY DIRECT WIRE TO THE TIMES.]

CHICAGO, July 24.—[Exclusive Dispatch.] William Jennings Bryan yesterday announced that he would not be one of the speakers at the big rally to be held by the Harrison forces at Riverview Park, August 20. Bryan was to have been the star attraction, and his decision was reached yesterday after a conference with the Mayor. Bryan made the positive declaration that he would not speak at the picnic. His declaration was a blow to the Mayor and his friends, as they were counting on Bryan as their main speaker.

Harrison's lieutenants had advertised the outing far and wide and had positively stated that the twice-defeated candidate for the Presidency would be the principal speaker at it. They had even asserted that it was probable that Judge Parker would be present, and that the present and former candidates of the Democratic party for Presidential honors would speak from the same platform.

It had been insisted by the anti-Harrison Democrats that the picnic was not intended as a political demonstration, but rather as a means of raising campaign funds. Whether this influenced Bryan in his decision is not known.

PARKER'S NEIGHBORS.

WILL KEEP HIM BUSY.

[BY THE ASSOCIATED PRESS—P.M.]

ESOPUS, July 24.—It is the purpose of Republicans of Ulster county living in Kingston, Esopus and surrounding villages to make Judge Parker's home county one of the principal fighting grounds in the New York State campaign. To offset the effect of having an Ulster county Democrat at the head of the national Democratic ticket, the New York Republican leaders will be asked to look kindly upon the plan to name Judge A. T. Clearwater of Kingston as the Republican candidate to succeed Judge Martin on the Court of Appeals. Judge Martin will retire under the age limit, and his successor will be named this fall. Judge Clearwater enjoys great loyal popularity, and the Republicans of Kingston and vicinity argue that if the county is to be kept from the Democratic column it must be accomplished by placing on the ticket the name of an Ulster county man.

The paths of Judge Parker and Judge Clearwater have run parallel for many years. They studied law together, and have occupied pews in the First Dutch Church. In 1877, Parker was elected Surrogate and Clearwater, District Attorney, and in 1883 both were re-elected. In 1885, Parker was elected Supreme Judge; in 1889 Clearwater was elected County Judge and re-elected in 1895. In 1897 Parker was elected Chief Judge and in January, 1898, Clearwater was appointed to the Supreme Court vacancy. In the fall of the same year he was defeated for the Supreme Court bench in the district. Clearwater has always carried Ulster county in every contest he has engaged in at the polls.

"Grandpa" Was Surprised.

BEDFORD SPRINGS (Pa.) July 24.—Things politically at Bedford Springs today were very quiet. Ex-Senator Davis accompanied his family to the Presbyterian Church this morning. In conversation with a friend today he said he was very much surprised when he received the news that he had been nominated by the St. Louis convention for Vice-President. Col. Guffey, before his departure for New York to attend the conference today, said that the New York leaders would accompany him on his return to Bedford Springs to see Davis before he takes his departure for his home at Elkins, W. Va., next Thursday.

THE VERY LATEST.

WAR NEWS AFTER MIDNIGHT.

LIAO YANG, July 21, 11 p. m. —[By Asiatic Cable.] [Delayed in Transmission.]—Yesterday eight Japanese cruisers, accompanied by transports with troops, were seen approaching Yinkow.

South of Ta Tche Kiao the Japanese are busily moving forward. The Russians are expecting a big advance from the south.

Gen. Kouropatkin today inspected troops arriving from Russia.

The Russian East Companies on the left are constantly engaged in skirmishes with the Japanese, who suffer heavily. The Russians thus far have destroyed four guns.

YINKOW FOR A BASE.

[BY THE ASSOCIATED PRESS—P.M.]

ST. PETERSBURG, July 25, 4:39 a. m. The reported appearance of Japanese cruisers and transports off Yinkow, coupled with foreign telegrams telling of heavy fighting in that region, bear out the intimation conveyed in the mutilated dispatch from Ta Tche Kiao to the Associated Press, mentioned in these dispatches yesterday morning, that serious movements have been undertaken by the Japanese to gain this coveted base on the northwest coast. It should be pointed out that there is an apparent conflict between the dispatch from Ta Tche Kiao and that received from Liao Yang under date of July 22nd, saying that all was quiet at Yinkow on that date, but it is possible that, owing to the pressure on the telegraph at the front, there may have been a confusion of dates.

Should it develop that the Japanese are now making a determined attack on Yinkow, it would throw fresh light upon the heavy land movements of the Japanese to the northwest within the past few days. The menacing attitude of the Japanese on Lieut-Gen. Count Keller's front may possibly have drawn north a considerable Russian force. Certainly it has distracted public attention for the time from Yinkow, but whether it has affected Gen. Kouropatkin's estimate of the situation may be proved by the nature of the defense that will be made at Yinkow.

It seems to be fairly certain that sharp fighting is now in progress in that region, though Gen. Sakaroff's report received last night throws little light on the actual situation. This report states that the Japanese commenced to push forward from Kaichou on the morning of July 23rd and forced the retirement of the Russian rear guard to Ta Tch Kiao, while a simultaneous Japanese advance began from the valley of the Sachia, on the east, apparently also directed against Yinkow by way of Ta Tche Kiao. Though Gen. Kouropatkin was reported to be inspecting the troops at Liao Yang July 21st, he was easily in touch with his threatened front, and detailed news from him bringing affairs up to a later date is awaited with the greatest intrest.

JAP ARMY AT SAIMATZA.

[BY THE ASSOCIATED PRESS—P.M.]

SINTZINTIN, (seventy miles east of Mukden,) July 24.—According to Chinese information, 30,000 Japanese with 35 field and 200 mountain guns have reached Saimatza from the south and have occupied the district covered by Saimatza, Izyanchan and Saiober. Four companies of Russian cavalry and one company of infantry with two guns, came in contact with the Japanese advance at 7 o'clock on the morning of July 22nd and discovered that the Japanese, 1,000 strong, were advancing a mile and a half from Izyanchan. The Russian guns checked the Japanese advance, but heavy reserves coming up, the Russians retired to a side road near Uitzintzin to save themselves from being cut off. The Japanese, however, did not continue to advance.

The Chinese state that the Japanese troops numbered 8000. The Russian losses were one officer and four Cossacks wounded and a few horses killed.

Chinese scouts state that the Japanese are apparently establishing a base in Korea near the Yalu River, and that there have been large movements during the last few days from the armies of Gen. Kuroki and Oku to Antung on the Yalu River.

GERMAN STEAMER FIRED ON.

[BY THE ASSOCIATED PRESS—P.M.]

CHEFOO, July 25.—Noon.—The German steamer Chefoo from Newchwang, reports that at 2 o'clock this morning, when she was 50 miles from this port, she was stopped by four Japanese torpedo boats and searched. After being released she was fired on by rapid-fire guns.

NEW ENGLAND SOLID FOR THE PRESIDENT.

[BY DIRECT WIRE TO THE TIMES.]

NEW YORK, July 24.—[Exclusive Dispatch.] The Press says:

"Democratic rainbow chasers who persist in speaking of Connecticut as one of the States likely to be carried by Parker are self-deluded mortals, in whom the wish entirely swallows up the thought. It is true that since 1872 the Democrats have four times carried Connecticut in national elections—once for Tilden and three times for Cleveland. But in one of these elections the Cleveland plurality was only 336, and the aggregate of Republican pluralities for Presidential years, beginning with 1872, totals 89,531, against Democratic pluralities aggregating only 11,745.

"To deal only with recent years, in the last two Presidential elections Connecticut has gone overwhelmingly Republican and the Republicans have been successful in elections in off years, when no national issue was involved. The Democratic candidate for Governor in 1892 much resembled Parker, in that he was reputed to be a 'conservative,' man and was the candidate of the capitalistic classes. Yet Chamberlain, the Republican candidate, beat him handsomely. Last fall's town elections in the State gave no indications of a falling-off in the Republican strength, and, in short, there is not a solitary fact or circumstance upon which the Democrats are warranted in building their hopes of carrying the State in the approaching Presidential contest.

"Republican sentiment has been steadily growing in Connecticut for the past few years, and to call it a doubtful State is to indulge in 'pipe dreams.' New England may be counted upon as absolutely 'solid' for Roosevelt."

WESTERN HEADQUARTERS.

WILL BE OPENED WEDNESDAY.

[BY DIRECT WIRE TO THE TIMES.]

CHICAGO, July 24.—[Exclusive Dispatch.] Dover will arrive in Chicago Wednesday and will immediately open the western headquarters, which are to be located on the parlor floor of the Auditorium. Chairman Cortelyou will join the secretary of the committee in Chicago not later than Saturday, and will remain in the West until he has given the campaign a good start.

It can be stated on the highest authority that Chairman Cortelyou has not interfered, directly or remotely, in the Wisconsin imbroglio, and does not expect to do so. He has not called for a conference between himself and representatives of the warring factions, and will not unless they unite in a call urging him to take a hand.

BOOSTING GEORGE TURNER.

[BY DIRECT WIRE TO THE TIMES.]

TACOMA (Wash.) July 24.—[Exclusive Dispatch.] The nomination of former United States Senator George Turner for Governor by the Democratic State convention at Bellingham, next month, was foreshadowed and made certain by the county conventions held yesterday in all parts of Washington. Democratic sentiment was strongly in favor of Turner when he went to St. Louis as candidate for the Vice-Presidential nomination. On his return he consented to become a candidate. By nominating Turner on a platform pledging creation of State railroad and tax commissions, the Democrats hope to carry the State.

Eighth Texas District.

HOUSTON (Tex.) July 24.—Two conventions were held by the Democrats of the Eighth Congress District. One of them nominated Congressman John M. Pinckney for another term. The other perfected organization and adjourned until after the State convention without making a nomination. This convention favors O. T. Holt of Houston.

Committee Went Astray.

SCRANTON (Pa.) July 24.—Owing to conflicting announcements regarding the place of meeting of the Central Labor Union Committee to receive the report of the committee that went to President Roosevelt on behalf of the Colorado miners, the meeting did not take place today. Half the committee went to Pittston and the other half assembled here. The meeting will be held here next Sunday.

GEN. ALFARO RESIGNS.

GUAYAQUIL (Ecuador) July 24.—Owing to a disagreement between President Plaza and Gen. Flavio Alfaro, Secretary of War, and a candidate for the Presidency of the republic, the latter has resigned his portfolio. Gen. Rafael Arellano has been appointed to succeed Gen. Alfaro.

To Visit San Francisco.

Without seeing the Diamond Palace would be like visiting Europe without seeing Paris. It is a leading feature of San Francisco, and conceded to be the most beautiful jewelry store in the world. Visitors or purchasers cordially welcome. 221 Montgomery street, between Bush and Pine.

San Francisco Hotels

EDGEMERE HOTEL
San Francisco's leading family hotel. Centrally located. Thoroughly modern and fireproof. Telephones and baths connected with each room. Special rates to summer tourists. Write for particulars. B. DU CARPZ, Prop., 731 Bush Street.

HOTEL ARGYLE
Centrally located—Opp. City Hall—European plan—Cafe in connection. Modern fire-proof brick building. Tourist and family trade solicited. McAllister St. cars pass door. Office, parlor and reading rooms on ground floor. Electric elevator. Rates 75c per day up. Special rates for the summer. W. E. Brown & Co. Proprietors.

Hotel Netherland
18 TURK ST., NEAR MARKET.
San Francisco's newest and most modern hotel, located in the heart of the business and theater district. European plan, cafe attached; hot and cold water; telephone and steam heat in every room. Rates 75c per day up.

Hotel St. Augusta, Fireproof. Steam heated, centrally located, baths and telephone connected with each room, special rates to summer tourists, write for particulars. Frank H. Morton, Mgr. 236 Geary St., S. F.

Hotel Bella Vista 1001 Pine St., San Francisco. Family hotel. Centrally located. Fine view. Special attention to tourists. Write for particulars. M. W. DENVER, Prop.

THE PLYMOUTH
Modern family hotel. American plan. Centrally located. Special attention to tourists. Write for particulars to THE PLYMOUTH, Bush and Jones Street, San Francisco.

ROYAL HOUSE
126 Ellis Street, San Francisco, Cal. At Ferry take Market Street cars and transfer to Ellis Street cars. At Third and Townsend Streets take Ellis Street cars. Rooms 50c per day up.

The Bradbury 1104 California Street San Francisco. Select family hotel. Special rates to tourists. Transfer points to all car lines. Write for rates, etc.

St. Andre APARTMENTS, 1200 Pine St., near Hyde, San Francisco. Modern and first-class: 2 to 5-room suites; furnished or unfurnished; cars pass door; special summer rates. Write.

SAN MARCO HOTEL 536 Taylor st. Ft. Geary and Post, S. F. Modern new fire-proof building. European and American plan. Special attention to tourists. G. J. CASANOVA, Manager.

Hotel Cummings 618 POST ST. SAN FRANCISCO
Just opened—modern—special attention to tourists. Take Market St. cars, transfer to Post.

When you go to San Francisco stop at HOTEL LANGHAM MASON AND ELLIS STS. HARRY R. RAND.

City Restaurants.

The Imperial Cafe
"A Place of Life of Joy."
BRIGHTEST, BUSIEST, BEST
243 S. SPRING, 242 S. BROADWAY
MILLING AND NICKEL, Proprietors

Summer Resorts.

OAKS
DECIDE to spend your vacation where you can enjoy all the beauties of nature. Excellent trout fishing. Good table board.
The stage at Redlands connects every day except Sunday with Southern Pacific and Santa Fe trains, which leave Los Angeles about 8 a. m. Returning connects at Redlands with Southern Pacific trains at 4:25 p. m. Address MANAGER SEVEN OAKS, Redlands, or call up
E. S. CAMERON, at Seven Oaks.
Home 2001. Redlands.

Sulphur Mountain Springs.
One of California's beauty spots, located at the junction of Sisar and Santa Paula Creeks, in a grove of wild walnut and oak trees. Six miles from Santa Paula. An ideal place for your Summer outing. Send for booklet.
Booklets at Peck's Tourist Bureau, 410 South Broadway, or write to Sulphur Mountain Springs Co., R. D. Richards, Mgr., Santa Paula, Cal.

Idyllwild
The evening lectures on forestry are beginning now. The heat and turmoil of the city is left far behind you at Idyllwild. Hunting, billiards, bowling, croquet, music and dancing. Riding lessons free for ladies and children. Excellent table board at Strawberry Valley Lodge under the direction of a chef formerly at Levy's. Pure air, water and beautiful scenery. No tuberculous sufferers admitted.
IDYLLWILD MOUNTAIN RESORT CO., R. A. Lowe, Mgr., Idyllwild, Riverside Co., Cal.

Follows' Camp Just near enough
Magnificent scenery, trout fishing, splendid table, daily stage from Azusa. Booklet free at Information Bureaus or write R. M. Follows, Azusa, Cal.

City Hotels.

VAN NUYS BROADWAY HOTEL
ONLY FIRST-CLASS COMMERCIAL HOUSE IN THE CITY
European rates, $1.00 to $2.00.
American, $2.50 to $3.50.
Location the best for both the business man and the tourist.

THE POPULAR
Hotel Alvarado

Alvarado Street, opp. Westlake Park
New and modern, all outside rooms. Special rates for summer months.

Hotel Leighton
OPPOSITE WESTLAKE PARK
Newest and best in the best location of any Los Angeles hotel. Everything is first-class, over 100 outside rooms, on West Seventh car line. 10 minutes from Broadway.
BOTH PLANS.
SUMMER RATES.
F. A. CUTLER, Manager.

THE Westmoore
Handsome New Colonial Family and Tourist Hotel. Beautiful location, close in.
1000 West Seventh Street
Steam heat, hot and cold water and Home Phone in every room. All outside rooms. OPEN ALL THE YEAR.
S. L. BOWER.... D. S. LARIMER Proprietors
PHONES { Home Exchange 51 / Sunset Main 1773

NATICK HOUSE
CORNER FIRST AND MAIN STS.
HART BROS., Props.
"The Popular Hotel"—175 rooms, newly furnished. Strictly first-class. American plan—$1.25 to $2.01. European plan—50 cents up.

Hotel Rosslyn
434 SOUTH MAIN STREET.
HART BROS., Props. 150 rooms, renovated and newly furnished. First-class. European plan, 75c and up per day. First-class Cafe in connection. Natick House 'Bus to and from depots and either hotel free. E. H. HESS, Mgr.

THE ANGELUS
AMERICAN AND EUROPEAN
LOOMIS BROS.

THE HINMAN
SEVENTH AND FIGUEROA
Apartment and European Hotel
CAFE IN CONNECTION LOS ANGELES

Hotel Rookwood.
Cor. 8th and Olive Sts.
A new modern hotel. Hot and cold water and telephone in every room. European plan. Special summer rates:
50c to $1.00 per day.
$3.00 to $6.00 per week.
$12.00 to $20.00 per month.
E. R. PARMELEE, Prop. Home Phone 5537

Timely Special Announcements.

Hill's Spiced Sweet Pi
"USE THEM."
JAMES HILL

Summer Resorts.

SPEND YOUR VACATION
For $20
SAN LUIS HOT SULPHUR SPRINGS
SAN LUIS OBISPO, CAL.
The most ideal resort for pleasure, health or rest on the Pacific Coast. Round trip ticket from San Francisco or Los Angeles to San Luis Hot Springs, San Luis Obispo, Cal., and return, including stage to and from the springs, one week's board for $20.00, or more according to location of room and accommodations desired. Per week.
Scenic surroundings, fine mountain boating and fishing on the Pacific Ocean, shady walks, tennis and croquet grounds, dancing pavilion for guests, fine ocean beach one mile from the springs. Cottages and furniture are new throughout, buildings and grounds well lighted, table is well supplied with the best the market affords. Our coach meets all trains arriving at San Luis Obispo every day (except Sunday). This is no hospital or sanitarium.

Sespe Tavern
Altitude 2200 Feet.
Picturesque scenery, pure mountain water, perfect sanitation, fine table, good roads through the pines. Rates $2.00 per day. Telephone. Daily stage over good roads. Incipient chronic pulmonary cases received. Descriptive booklet on application. Address Larson & Co., San Bernardino.
Information at 440 South Broadway, 307 West Third St.

BELLEVUE TERRACE HOTEL...
Best appointed Family and Tourist Hotel. Spacious grounds and verandas.
Rates per day, $1.50 and $2.00
Couples per month, $25 to $40
Single rooms, $25 to $40
CARS PASS THE DOOR. C. H. TAFT, Prop.

Hot Sulphur and Mud Baths
Relief Hot Springs
Under new management.
Best hotel accommodations, modern conveniences. This is the most delightful time of the year to enjoy the beauties of this charming health resort. Per terms address Travel and Hotel Department, 207 West Third Street, city.

San Ysidro Cottages
With central dining-room, home table, on Santa Barbara on the Southern Pacific main line of the sea. Ideal climate during the winter months, bathing, pleasure walks and driving, fine fruit and vegetable gardens. Address
HARLEIGH [illegible]

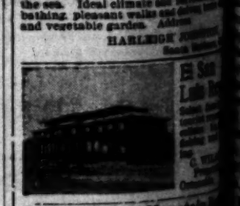

Camping and Mountain Resort
Finest place in Southern California, elevation 3500 feet. Fine spring water, beautiful park of trees, air cool and bracing, entirely healthful. Board and lodging $7.00 per day or $35.00 per month. Located in the heart of the mountains of Los Angeles in heart of the pines. Camping privileges also reserved. For further information address D. R. PERRY, Elsinore, Cal.

Elsinore The Lake
HOT MUD and Mineral Water baths, rates, $10 to $12. Most complete establishment in Southern California for rheumatism, skin diseases and nervousness. Free consultation regarding baths. Physician in charge. See our representative at 334 Broadway.
C. S. TRAFFLEY.

CATALINA GRAND HOTEL
Plan. Write for rates.
410 South Broadway, or
GEO. E. WRAYE.

CLIFF GLEN SPRINGS.
Pleasant airy rooms. Grand scenery, groves, streams and forest. Fine table and facilities. Reasonable rates. Tel.

Hotel Sierra Madre
quiet family hotel. Open the year round. Consumptives not taken.
JOHN CHILD

City Hotels.

NEW HOTEL—NEW FURNITURE
The Valdemar
Commodious rooms, sun parlor, elevator, excellent cafe. American and European plan.

Hotel Watauga
Rooms only; nearly opposite Westlake Park, sunny rooms, single or en suite, with or without board; references. MRS. ALEX DAVIS.

DEL MONTE
229-231 W. THIRD ST. The best of home dining rooms. Cuisine and service unexcelled. Music.

PACIFIC SLOPE.

FINE BRANDY UNLAWFUL.

Important Seizure of the Redbank Distillery.

Six Thousand Gallons of Unstamped Stuff Taken.

Carter Captured in Phoenix. Balloonist Injured.

[BY DIRECT WIRE TO THE TIMES.]

SACRAMENTO, July 24.—[Exclusive Dispatch.] The largest seizure of illicitly-distilled brandy that has been made in California since 1889, when the noted Calaveras seizure was made, was accomplished by B. M. Williams, internal revenue agent of San Francisco and Agent Frank R. Wood of San Francisco and Sheriff T. Williams of Seattle. The distillery and vineyard just seized is the property of a vineyard and distillery owned by Mary Mette of Sacramento, near the Folsom Ravine mine, in the foothills about 15 miles from Folsom. Six thousand gallons of fine brandy worth $6 a gallon was seized, and the entire distillery and plant has been declared forfeited to the government.

Some time ago, the suspicions of the officers were aroused by some mysterious parcels of fine brandy floating around and selling below the usual rates. Williams saw some of the brandy at Seattle, and looked into its history. He was detailed by Thomas to make a search. He visited Sacramento, Rio Vista and several other places. He was convinced there was some irregularity at Redbank Distillery, so Thomas, Williams and Drisdale went to the distillery to investigate.

After learning that the distributing point for the illicit brandy was from the house of W. A. Steinkamp, son-in-law of Mette, who lives in Sacramento, Williams was to the Steinkamp place in this city that Williams traced the illicit goods. He learned that the brandy had been hauled down to Sacramento from the vineyard, by wagon, and it thereby escaped the eyes of the railroad employes, who will not accept more than five gallons of unstamped brandy. At the distillery, the officers found one cask marked "Zinfandel" which contained California grape brandy on which the tax had not been paid. When the search was concluded, 6000 gallons of brandy, worth $16,000, [illegible]

WITH OF NEWS FROM THE MID[illegible]

[BY DIRECT WIRE TO THE TIMES.]

CHICAGO, July 24.—[Exclusive Dispatch.] Chicago's cool spell is due to be broken tomorrow by a heat wave, the Weather Man said today. Today was comparatively cool, with a maximum temperature of 76 and a minimum of 65 degrees. On the lake front it was chilly, and excursion-boat passengers acquired dangerous colds.

MIDDLE WEST TEMPERATURES

Athens, 68; Bismark, 90; Cairo, 74; Cheyenne, 70; Cincinnati, 76; Cleveland, 64; Davenport, 76; Denver, 60; Des Moines, 74; Detroit, 66; Dodge City, 80; Dubuque, 76; Duluth, 64; Escanaba, 66; Grand Rapids, 77; Green Bay, 70; Helena, 80; Huron, 74; Indianapolis, 74; Kansas City, 76; Marquette, 66; Memphis, 78; Milwaukee, 68; Minnedosa, 72; North Platte, 72; Omaha, 76; Rapid City, 82; St. Louis, 78; St. Paul, 74; Sault Saint Marie, 68; Springfield, Illinois, 74; Springfield, Mo., 74; Wichita, 78;

WEATHER AFFECTS HEALTH.

The few days of excessive heat, last week, had a disastrous effect on the public health, increasing the total deaths from 416, the week before, to 475, more than 29 per cent. The increase was almost entirely among children under 5 years of age, 212, as against 113 the week before, the 17 others reported as from sunstroke, accounting for the remainder.

OLD MARRIAGE CRAZED HIM.

Twenty-six years ago his father married for the second time. William Steinbrecher, 21 years of age, is in the Detention Hospital a hopeless maniac. Saturday he attacked an iron bedstead, and with a piece of it attacked his father and

AR BULLETINS FROM MAN[illegible]

[BY THE ASSOCIATED PRESS.]

VLADIVOSTOK, July 23 [By Asiatic Cable.] Delayed in transmission.] Everything is quiet here. Newspapers of the Far East are declining. The disappearance of the Russian Messenger has been followed by a reduction in the size of the Novoe Vremya, the official organ of the Governor-General of the province of [illegible]

FRENCH MEMORIAL VOLUME.

[BY THE ASSOCIATED PRESS—P.M.]

PARIS, July 24.—Leading artists and writers of France have issued an exquisite volume, the proceeds of which are for the benefit of the victims of the Russo-Russian war. Anatole France contributes a chapter on the philosophy of war, Emilly Prudhomme contributes a poem upon the sword. The illustrations include a striking portrait of Tolstoi, [illegible] Tolstoi and Tolstoi.

City Hotels.

Hotel Metropole
Cor. Main and Commercial Sts.
Rates, $1.00 per day and upward.
Special rates by the week.
Free 'bus to and from all trains.

HOTEL REDONDO
LOS ANGELES
Queen of the Pacific
HOTEL REDONDO

SPEND YOUR VACATION
For $20 at
SAN LUIS HOT SULPHUR SPRINGS
SAN LUIS OBISPO, CAL.

Hot Sulphur and Mud Baths
Relief Hot Springs

El Sol Luis Rey

San Ysidro Cottages

The Lakeview

Sinorc

ELLEVUE
RRACE
OTEL

Sixth and Figueroa

ATALINA

Hotel Sierra Madre

City Hotels.

Hotel Valdemar

Hotel Watauga

HOTEL MONTE TA

Sweet Pic
THEM."

PACIFIC SLOPE.

FINE BRANDY UNLAWFUL.

Important Seizure of the Redbank Distillery.

Five Thousand Gallons of Unstamped Stuff Taken.

Driver Captured in Phoenix. Alleged Moonshiner Injured.

[BY DIRECT WIRE TO THE TIMES.]

SACRAMENTO, July 24.—[Exclusive Dispatch.] The largest seizure of illicit-distilled brandy that has been made in California since 1889, when the celebrated Calaveras seizure was effected, was accomplished by B. M. Harris, internal revenue agent of San Francisco and Agent Frank R. Wood of San Francisco and Sheriff Williams of Seattle. The distillery and vineyard just seized is the property of a vineyard and distillery owned by Henry Mette of Sacramento, near the Folsom Ravine mine, in the foothills about 20 miles from Folsom. Six thousand gallons of fine brandy worth $10 a gallon were seized, and the entire distillery and plant has been declared forfeited to the government.

Some time ago, the suspicions of the revenue officers were aroused by some mysterious parcels of fine brandy floating around selling below the usual market rate. Williams saw some of the stuff in Seattle, and looked into its origin. He was detailed by Thomas Harris, chief deputy collector, to make a search. He visited Sacramento, Elk Vista and several other points. He was convinced there was some irregularity at Redbank Distillery, and sent Thomas, Williams and Driscoll to the distillery to investigate.

In learning that the distributing agent for the illicit brandy was from the house of W. A. Steinkamp, son-in-law of Mette, who lives in Sacramento, the men went to the Steinkamp place in this city. There they found that Williams traced the illicit brandy. He learned that the brandy had been hauled down to Sacramento from the vineyard by wagon, and it thereupon escaped the eyes of the railroad employés, who will not accept more than 10 gallons of unstamped brandy. At the distillery, the officers found one thousand barrels of "Zinfandel" which contained California grape brandy on which the tax had not been paid. When the search was concluded, 5000 gallons of brandy, worth $16,000, on which no government tax had been paid, had been brought to light. All property belonging to the distillery was placed under forfeiture to the government. Even a prior mortgage on the property is not good, the party who advanced the money having to take his chances.

SLOPE BRIEFS.

Carter Caught in Phoenix.

PHOENIX (Ariz.) July 24.—[Exclusive Dispatch.] Sheriff Preston of Mound City, Kan., has captured here John L. Carter, wanted for embezzlement in 1898.

Balloonist Corkery's Fall.

OAKLAND, July 24.—William J. Corkery attempted to make a balloon ascension from Idora Park today. The wind carried the balloon to some wires and Corkery was tipped out and thrown across a power wire carrying 5000 volts. He was picked up in an insensible condition. His injuries may prove fatal.

"Eddy" Morris's Suicide.

SAN FRANCISCO, July 24.—Because he had a quarrel with his young wife Thursday, Edward J. Morris, known among his political friends as "Eddy," committed suicide in their rooms at No. 801 Ellis street with carbon-monoxide. The body was not discovered till today.

Eppinger Jury Still Out.

SAN FRANCISCO, July 24.—The jury in the Eppinger case did not report to the court today, and is still confined at the Palace Hotel in charge of a deputy sheriff.

SCHEME OF THE REDS.

Dangerous Anarchists Are Said to be Seeking Entrance as Members of the Salvation Army.

[BY DIRECT WIRE TO THE TIMES.]

BOSTON (Mass.) July 24.—[Exclusive Dispatch.] It is said that dangerous anarchists are endeavoring to gain entrance into the United States disguised as members of the Salvation Army. Some are said to be on their way to this port and extra precautions will be taken by the authorities to keep them from landing.

The anarchists thus disguised expect to pass in safety the official gauntlet of the immigration inspectors and join their brethren at Paterson, Hoboken, New York and this city. That it is a concerted scheme would seem evident, for the anarchists in this country are said to be in the secret, and have talked about it, and the talk has reached the ears of the government agents. Secret service men abroad have also heard something of the scheme and warned the United States authorities. It is said that orders have been issued to all immigration officers in the country to watch for Salvation Army arrivals and make sure that they are genuine.

A.O.H. OFFICERS.

ST. LOUIS, July 24.—The Ancient Order of Hibernians adjourned last night after electing officers and selecting Saratoga Springs as the place for the next biennial convention in July, 1906. President James E. Dolan of Syracuse, N. Y., was reëlected, and D. J. Hennessey of Butte, Mont., was chosen a director.

TH OF NEWS FROM THE MIDDLE WEST.

[BY DIRECT WIRE TO THE TIMES.]

CHICAGO, July 24.—[Exclusive Dispatch.] Chicago's cool spell is to be broken tomorrow by a rise, the Weather Man said today. Today was comparatively cool, with a maximum temperature of 74, a minimum of 65 degrees. On the lake front it was chilly, and excursion passengers acquired blankets.

WEST TEMPERATURES

Bismark, 90; Cairo, 74; Cincinnati, 76; Cleveland, 76; Davenport, 76; Denver, 60; Detroit, 66; Dodge City, 74; Dubuque, 76; Duluth, 64; Escanaba, 74; Grand Rapids, 77; Green Bay, 80; Huron, 74; Kansas City, 76; Marquette, 74; Memphis, 78; Milwaukee, 72; North Platte, 72; Rapid City, 82; St. Louis, 74; Sault Saint Marie, 68; Springfield, Illinois, 74; Springfield, Missouri, 78; Wichita, 78;

HEAT AFFECTS HEALTH.

Two days of excessive heat, last week, had a disastrous effect on the health, increasing the total from 416, the week before, to more than 29 per cent. The increase almost entirely among children under 5 years of age, 212, as against 164 the week before, the .17 succumbed as from sunstroke, accounting for the remainder.

MARRIAGE CRAZED HIM

Because his father married for the third time, William Steinbrecher, 21 years old, is in the Detention Hospital a maniac. Saturday he arose from bedstead, and with the end of it attacked his father and would have killed him, had not assistance arrived. Young Steinbrecher is exceedingly bright. For several years he was employed at the Chicago postoffice as a sorting clerk.

DOWIE MAKING MINISTERS.

John Alexander Dowie announced at Zion City today that he would take one child out of every ten among his followers to be trained for the ministry. These are to be selected at the age of 10, and are to be the most perfect children to be found, mentally, morally and physically. At that age they are to be put into a school where they will be trained in the Gospel, in gymnastics, and educated and cultivated as fully as possible, and will be overseers.

MAMMON OF UNRIGHTEOUS.

[BY DIRECT WIRE TO THE TIMES.]

DES MOINES, (Iowa) July 24.—[Exclusive Dispatch.] From the pulpit where he urged his neighbors to righteous living, John Harms, a young German, was cast into prison for forging a check to pay for his wedding clothes. He had purchased lumber and built a magnificent home to which he intended to lead his bride. She was receiving the prenuptial courtesies when the crisis came.

JILTED ON WEDDING EVE.

[BY DIRECT WIRE TO THE TIMES.]

DES MOINES, (Iowa) July 24.—[Exclusive Dispatch.] Jilted in a ballroom by her betrothed on the very eve of her wedding, Miss Ella Morning, a handsome young women of 23 years, last night took a large quantity of strychnine, and though prompt medical attention was received, she is tonight hovering between life and death. She was to have become the bride of Wesley Lamey tonight.

AR BULLETINS FROM MANY POINTS

[BY THE ASSOCIATED PRESS—P.M.]

TOKIO, July 23 [By Asiatic Cable.] Delayed in transmission. Everything is quiet here. Reports of the Far East are to the effect that the disappearance of the Russian messenger has been followed by a reduction in the size of the Novoe Vremya, the official organ of the Russian Government of the province of Primorsk.

MEMORIAL VOLUME.

[ASSOCIATED PRESS—P.M.]

Many leading artists and writers have issued an exquisite volume, the proceeds of which will be devoted to the victims of the Russo-Japanese war. Anatole France contributes an article on the philosophy of the subject, Zola contributes a poem, and Rostand contributes a sonnet. The illustrations include a striking portrait of Tolstoi.

PORT ARTHUR SORTIE.

[BY THE ASSOCIATED PRESS—P.M.]

ST. PETERSBURG, July 24.—A telegram dated July 23 has been received from Viceroy Alexieff giving details of the sortie of the Russian Port Arthur cruisers July 5. .

KAICHOU SKIRMISHES.

[BY THE ASSOCIATED PRESS—P.M.]

ST. PETERSBURG, July 24.—Lieut.-Gen. Sakharoff, in a dispatch to the General Staff, dated July 23, reports skirmishes in the vicinity of Kaichou July 22. Lieut.-Gen. Count Keller's reconnoissances on the same day showed that the Japanese had only weak detachments at the Siao Kao and Wafankau passes. There was no change in the situation on the high road to Mukden. According to the report, strong Japanese columns with thirty guns were advancing along the left bank of the Taitse River in the direction of Siak Polan.

LABOR.

TO STRIKE IN SYMPATHY.

All Union Meat-packing Employees Quit Today.

Interested Teamsters May Also Take a Hand.

Test of Strength in the Cotton Mill Fight.

[BY THE ASSOCIATED PRESS—P.M.]

CHICAGO, July 24.—[Exclusive Dispatch.] The belief is strong tonight that the extended strike which is to go into effect at the stock yards tomorrow morning, when all union labor at the packing-houses is expected to walk out, will be the rock in which the beef trust will go to pieces. Schwarzschild & Sulzberger and the Cudahys are believed to be the pilots who will steer the trust to destruction. Rumors are rife tonight that these two firms will break away from the Armours, Swifts, Morrises and the National Packing Company; that they will treat independently with union strikers, will come to an agreement, reopen their plants with organized labor, and furnish dressed meats in larger quantities than ever before in the markets of the country.

It is reported Michael Donnelly, president of the butchers' organization, has received confidential advices from labor leaders in New York City to the effect that Schwarzschild & Sulzberger are disposed to treat with their men and put them back to work on terms that will be satisfactory to both sides. Donnelly declines to discuss the question, but he will not deny that such advices have been given him. M. J. Sulzberger, who has charge of the western houses of the firm, while declining to discuss the rumor at length, practically admits that they will sign an agreement.

The importance of the severance of the relations of the big packers who have stood together so firmly for years can hardly be overestimated. Such a break would accomplish more than the United States has been able to do thus far. The courts have enjoined the packers from any combination to control prices of meat and the purchase and shipment thereof, but there is every evidence that the very things at which the injunction was aimed are being done every day in the year.

CHICAGO, July 24.—Determined on a fight to a finish to enforce the demands of the striking butchers, a sympathetic strike of all the union workmen employed in the meat-packing industry throughout the country, with the exception of the teamsters, will be declared tomorrow morning at 7 o'clock. The indications tonight are that the teamsters will join the other unions Tuesday, in order to bring the packers to terms.

The teamsters employed in the Chicago plants, at a metting today, declared in favor of the sympathetic strike, but their decision has not been ratified yet by the joint council of the Teamsters' Union. The joint council will meet late tonight for the purpose of considering the proposition. The general belief is that the decision of the teamsters to join in the strike will be endorsed by the council. This endorsement of the joint council is not final, however, as the international officers of the Teamsters' Union must sanction the proposed strike before the men can leave their work. Under these circumstances, it is not likely that the teamsters will be officially called out before Tuesday.

No conferences were held today, either by the packers or the labor leaders, or jointly, in an effort to reach an adjustment of the controversy. Both sides rested today, apparently waiting for tomorrow's developments. Whether or not the packers would make any concessions to the demands of the labor leaders in order to prevent a general walk-out of the trades at the stock yards would not be discussed by any of the packing-house representatives today, but from the preparations going on at the different plants during the day, it was plainly evident that the packers intended to fight for their independence. All the labor leaders declared that they would await tomorrow's developments before considering further negotiations, and that the packers would have to make the request for a resumption of peace negotiations, as the unions had no intention at the present time of doing so.

Preparations for the struggle which is expected to reach a climax tomorrow morning were being made at the different packing plants all during the day and far into the night. Dozens of representatives of the packing-houses were scattered all over the country today in search of men to fill the places of the strikers. Four trainloads of new employés were taken into the yards before darkness set in, to join the non-union men already established inside the plants. Clerks were being initiated into new duties, and employés who had been promoted from trades were returned to their former work to take the places of the regular workers who are expected to quit work. Stockades have been erected at all the different plants to protect men whose work exposes them to danger from mob violence. All through the stock yards there were not only evidences of preparations for a long and bitter struggle, but superintendents of the packing establishments, police officers and union leaders gave expression to anticipation of troublous times to come. Chief of Police O'Neill, who spent the day making plans for tomorrow, said: "No one knows what will happen. The opportunity is here for one of the greatest labor contests in the country, and apparently there is no hope of averting it. The police will be able to handle the situation, however, without outside assistance, no matter what happens."

In addition to the four trains filled with non-union men brought into the yards today under police protection, many other trains loaded with men who had been secured during the last twenty-four hours were scheduled to arrive before daylight. With the number of men already installed within the stock yards and the addition of clerks and office men to the killing rooms, work will be resumed in all the plants tomorrow morning on as extended a scale as possible. These men will all work under police protection, and it is not believed any trouble will be experienced until the several firms begin distributing meats to the local trade with non-union drivers. It is on this apparent predicament of the packers that the labor leaders are depending for success in the struggle.

The situation makes the teamsters the most important body of men in the whole controversy. With these men on strike, the union forces expect to prevent any non-union men who take their places from leaving the yards and scenes similar to those during the "Caravan" days of the 1902 strike, will undoubtedly be the result if the strike is prolonged. Teamsters outside the yards are to be asked to refuse to handle meat from any of the branch houses, and if non-union men are engaged to perform this work riots are bound to be the result, as these branches are scattered all over the city in order to make it more convenient to supply the downtown trade.

Temporarily, the packers will attempt only to handle dressed beef, pork and mutton, allowing the by-products to go to waste. They say, however, that as fast as the necessary workmen can be obtained, these departments where the by-products are taken care of will be opened up for business.

Another handicap the packers will meet with in the morning is a scarcity of live stock. Commission men for the past week have flooded the country with messages advising shippers not to send any stock to market. It also developed today that commission men during the last week bought all the live stock they could and shipped it out to the country in the vicinity of Chicago to be fed until after the strike is settled. As soon as the strike is over, the intention is to rush this stock back to Chicago, when it is believed exorbitant prices can be obtained. An estimate of the amount of live stock in the pens of the packers tonight was 5000 cattle, 9000 hogs and 5000 sheep.

The packers claim to have nearly 5000 men with which to start operations tomorrow morning. These men are distributed among the different plants as follows: Armour & Co., 1500; Swift & Co., 1300; Nelson Morris & Co., 900; the Hammond Packing Company, 200; Anglo-American Company, 300; Libby, McNeil & Libby, 300.

A report was current tonight that Cudahy & Co. and Schwarzschild & Sulzberger would not make any effort to resume business tomorrow. Instead, according to this rumor, these two firms would make a settlement with the unions, and when they opened for business, it would be with a full force of union men. None of the officials of either of these companies would confirm or deny the report.

Settlement of the strike may be insisted upon by Mayor Harrison, if developments show that the public interests demand it. In the meantime arbitration through the good offices of the Mayor is a remedy open to the opposing sides on request from either. Such was the position outlined today by the Mayor, who was called back to Chicago from Marquette, Mich., on account of the renewal of the strike. Mr. Harrison deplored the continuation of the strike, but said that just at present he did not see his way clear toward doing anything of his own volition toward the adjustment of the trouble.

HARMONY IN NEW YORK.

[BY THE ASSOCIATED PRESS—P.M.]

NEW YORK, July 24.—To all outward appearances there is perfect harmony between the big packers and their employés in this city. The killing of cattle went on as usual during the five Sunday work hours in the Schwarzschild & Sulzberger plant and that of the United Dressed Beef Company. The leaders were busy holding conferences, however, and the situation in this city depends on the outcome of the conference at Chicago.

Although H. T. Eichelberger, the general organizer of the Amalgamated Meat Cutters and Butcher Workingmen, has repeatedly asserted that the big packers in this city were willing to conform with the Chicago agreement, regardless of what may be done at any future conference at Chicago, it is said by the cattle butchers that if the Chicago leaders order them out they will leave the plants, in which case a shutdown will be necessary.

ST. JOSEPH TRAGEDY.

NEGRO WOUNDS FIVE MEN.

[BY THE ASSOCIATED PRESS—P.M.]

ST. JOSEPH (Mo.) July 24.—Abe Kruse, a negro strike-breaker, was assaulted by pickets near the packing plant of Swift & Co. today and fired into a crowd of assailants, wounding five. They are:

JOE WEIGEL, shot in abdomen, may die.

JOHN JETTA, shot in body and legs.

JOE SANGER, wounded in thigh and legs.

AUGUST NEWMEYER, shot in leg.

STEVE FINNEGAN, shot in legs.

Kruse was arrested by the police and is in the County Jail. He fired but one shot. The weapon was of a magazine type, and was loaded with buckshot. The strikers say the negro passed inside the lines near the pickets, who at the time were discussing some alleged shooting by negro strike-breakers at another part of the yards last night. The negro is said to have heard a part of the discussion as he passed the pickets and to have turned to them with a warning of "Don't you talk to me."

The witnesses stated that he then passed fifty yards further inside the lines, mounted some steps at the receiving station, took aim at the group of pickets and fired, wounding the five men.

The terrible execution of the single shot is attributed to the fact that a Winchester gun was used, with heavy shot, and that at the distance of the shot the charge scattered. The negro ran at once to the plant and was lost sight of by the strikers, and the police as soon as they learned of his whereabouts refused to talk, apparently fearing an attempt at mob violence by the crowd.

The wounded men were taken at once to the offices of the Packing Trades Council, where their injuries were attended.

Kruse tonight said he fired only when he saw he could not escape, and because he thought he would be killed.

Militia for Bonesteel.

PIERRE (S. D.) July 24.—Adjt.-Gen. Conkling of the State Militia has ordered Co. B of Sioux Falls to be in readiness to march to Springfield on their way to Bonesteel. The order was given at the suggestion of Lieut.-Gov. Snow, Gov. Herreid being out of the State.

SUNSET TELEPHONE AND TELEGRAPH CO.
A Guest for Dinner?
With a Sunset Phone in your residence, you can warn the mistress of the house when you are bringing an unexpected guest—perhaps save her embarrassment. The cost? 5c a day.
Telephone Contract Dep't Main 47
SUNSET T. AND T. CO.

PARMELEES
The great Annual Cleanup Sale going on now. Water and lemonade sets, tac-simile cut glass berry sets, at little prices.
PARMELEE-DOHRMANN CO.
324-326 So. Spring

WASHINGTON.

GRAND ARMY AS THE HOST.

Mosby and Other "Johnnies" to be Entertained.

Era of Good Feeling Among the Blue and Gray.

Issuance of "Fraud Order." Postal Matters.

[BY DIRECT WIRE TO THE TIMES.]

WASHINGTON, July 24.—[Exclusive Dispatch.] Col. John S. Mosby has accepted an invitation to attent the entertainment, August 15, in Faneuil Hall, Boston, when the Grand Army will act as host to twenty-five Confederate veterans.

Among the men who will welcome the Confederate guests will be Frank P. Moss, now of Boston, who was a prisoner of Col. Mosby and his men for thirteen months during the Civil War. Moss has written a letter to Mosby, urging him to attend the entertainment, that Moss may give him material proof of his appreciation of the generous treatment the former prisoner received at the hands of Confederate soldiers.

COURTS IN CHINA.

RECOMMEDATION TO BE MADE.

[BY DIRECT WIRE TO THE TIMES.]

WASHINGTON, July 24.—[Exclusive Dispatch.] Herbert H. D. Pieerce, third assistant Secretary of State, who has just returned from an inspection of the consulates in China, Japan, the Straits settlements, Ceylon, Egypt and Southern Europe, will make an important recommendation in his forthcoming report. He will advise the establishment in China of a Circuit Court consisting of one or perhaps two judges, who would set once a year at each consulate. The consols themselves would be limited in their judicial functions to courts of first instance.

Such a change would require an additional convention with China. The arguments in its behalf are that these judicial duties consume a good deal of the time which consuls can ill spare, and that in addition very few of our consuls have a proper legal training. Only one or two of our consuls in the Chinese Empire are lawyers. It is hard to get a good lawyer, with the business capacity required of a consul, to accept a position whose salary covers little more than living expenses. Great Britain has established such a Circuit Court in China, and the system seems very advantageous.

"NEW IDEA" DON'T GO.

FRAUD ORDER ISSUED.

[BY DIRECT WIRE TO THE TIMES.]

WASHINGTON, July 24.—[Exclusive Dispatch.] The Postoffice Department today issued a fraud order against the Pacific States Mercantile Company, No. 137 Montgomery street, San Francisco. This company had what is called a "new idea for small savings," whereby investors were invited to deposit $5 down and then deposit $1.50 per week for thirty weeks. At the end of that time they were to receive an order for $100 worth of merchandise, or $85 in cash. This scheme struck the postal officials as a violation of the fraud and lottery laws and a fraud order was issued.

Rural Route Service.

WASHINGTON, July 24.—[Exclusive Dispatch.] Additional rural service route No. 3 will be established at Modesto, Stanislaus county, September 1. California rural carriers appointed: Placerville, Isaac N. McCumsey, regular; Emma I. McCumsey, substitute. Whittier, Charles C. Smith, regular; Walter C. Smith, substitute.

COTTON MILL CONTROVERSY.

FALL RIVER (Mass.) July 24.—With hope of a peaceful settlement abandoned, both sides in the impending industrial trouble here await with dogged determination the coming of tomorrow and the first test of strength between a little group of manufacturers representing a combined capital of $25,000,000 on one side and more than twenty-five thousand cotton-mill operatives on the other.

The mill gates will be opened at the usual time tomorrow morning, and the operatives will be given an opportunity to go to work under a wage reduction of 12½ per cent. If an insufficient number responds the mills will be closed for an indefinite period. The strike leaders were of the opinion tonight that there would not be enough operatives applying for work throughout the entire city to run even one mill, to say nothing of the eighty or more that are affected by the strike order. The manufacturers claim that the two thousand union men who voted to strike do not represent the sentiment of the great body of cotton-mill employés. They give the total number of operatives on their pay roll as 25,630. This, of course, does not include the employés at the Independent mills of M. C. D. Borden, which are not involved.

The talk on the streets, however, indicates that the feeling against the manufacturers is quite as bitter among the non-union operatives as it is among those who are affiliated with the labor organizations.

Several small stores patronized chiefly by the operatives have been obliged to close, owing to the abrupt falling-off of trade, and on all sides an alarming decrease in business has followed the issuance of the strike order.

THE QUALITY STORE
The Best...
IS NOT TOO GOOD FOR US TO CARRY IN STOCK, AND THE BEST IS THE CHEAPEST FOR YOU TO BUY—
Come see.
Mullen & Bluett Clothing Co.
FIRST AND SPRING

Rochdale Bleaching Soap..... 5c
Clothes Pins per dozen..... 1c
Best Washboard in the city..... 10c
Good Clothes Line..... 7c
CHEAP FOR CASH
L. A. CO-OPERATORS, 243 S. MAIN ST.
Phones 529. J. D. Nash, Manager.

THE GREAT WAR.

(Continued from First Page.)

sia's action endangers the peace of the world.

RUSSO-BRITISH BASIS.

[BY THE ASSOCIATED PRESS—P.M.]

ST. PETERSBURG, July 24—The Associated Press is able to state on the highest authority that the Russian and British governments have agreed on a mutually satisfactory basis for a settlement of the question of the status of Russian volunteer fleet steamers in the Red Sea and the seizures by them of British ships. A few minor points still remain unsettled, but these will probably be cleared up tomorrow, and it is not expected that further complications will arise.

Great credit for the satisfactory termination of this incident is due to Foreign Secretary Lamsdorff, who, it is admitted, acted in the calm and conciliatory spirit worthy of a great statesman. The attitude of Sir Charles Hardinge, the British Ambassador, both for moderation and dignity also evokes praise.

In fact, the negotitations throughout the crisis were conducted in a most friendly spirit on both sides, and the story that there was a stormy scene at the Foreign Office, July 20th, when Sir Charles presented the British protest, has not the slightest foundation.

The relations between the Foreign Minister and the British Ambassador are extremely cordial. Count Lamsdorff, although he hardly goes anywhere, called at the British embassy last night, and remained a whole hour in informal chat with Sir Charles Hardinge.

SCANDIA'S CARGO.

[BY THE ASSOCIATED PRESS—P.M.]

SUEZ, July 24.—On her arrival here Saturday under the Russian flag, the steamer Scandia asked to be supplied with provisions and coal, which were refused her. The vessel had no ammunition on board, but carried a general cargo and rails for Japan.

SMOLENSK LEAVES JEDDA.

[BY THE ASSOCIATED PRESS—P.M.]

JEDDA (Arabia,) July 24.—The Russian volunteer fleet steamer Smolensk arrived here today, took a pilot on board and resailed immediately.

SHOULD NOT HAVE FIRED.

[BY THE ASSOCIATED PRESS—P.M.]

ST. PETERSBURG, July 25, 2:15 a. m.—The report that the Russian volunteer fleet steamer Smolensk fired shells at the British steamer Ardova is not considered likely to endanger the Anglo-Russian agreement indicated in these dispatches yesterday. It is pointed out that the Ardova had no right to refuse to stop when ordered. At the same time, it is fully realized that the captain of the Smolensk had no business to fire a shell over the decks of the Ardova.

There is considerable annoyance in naval circles over the failure of the vessels of the volunteer fleet to keep in touch with St. Petersburg by cable. Several days ago, as announced in these dispatches, orders were cabled to the St. Petersburg and Smolensk, instructing them to abstain from the further stoppage of vessels. These orders were subsequently rendered more imperative, and it is not too much to say that they took the form of a recall of both steamers. There is some anxiety lest the St. Petersburg and the Smolensk may precipitate reprisals by British warships now in the Red Sea.

JAPS FIGHTING SLAVS.

RIOT AT TREADWELL MINE.

[BY DIRECT WIRE TO THE TIMES.]

TACOMA (Wash.) July 24.—[Exclusive Dispatch.] Slavonians employed at the Treadwell mine, near Juneau, began rioting yesterday morning, necessitating a call for aid being sent to United States Marshal Shoup at Juneau. Dispatches from Juneau say the riot was precipitated by fighting between Japanese and Slavs, who sympathized with the Russians in the oriental war.

The Japanese and Slavonians have had numerous encounters outside of the mine, and have been notified that their belligerent attitude must be left behind when they went to work. Yesterday they began fighting over recent news from Manchuria, and were soon throwing stones at one another and threatening to draw knives. Several on each side received minor injuries.

Pending Marshal Shoup's arrival with a posse of deputies, Superintendent McDonald armed all his trusted men, and for a time it was thought war would result. By threatening to use firearms, peace was restored and the men went to work.

Complaints Against Postmasters.

DENVER, July 24.—Secretary Haywood of the Western Federation of Miners has forwarded a telegram to the President stating that Postmaster F. M. Reardon of Victor is one of the members of the committee, which, he says, is responsible for deporting miners from the Cripple Creek district, and asking that steps be taken to prevent Federal officeholders from taking part in such demonstrations. Complaints have also been made to the President against Postmaster Reardon and Postmaster Sullivan of Cripple Creek, alleging that they have permitted mail sent to union sympathizers to be opened and mutilated.

Santa Fe Excursions to Eastern Cities

Dates of sale:
August 8, 9, 10, 18, 19,
September 1, 2, 5, 6, 7, 8,
October 3, 4, 5, 6,
to
St. Louis and return $67.50,
Chicago and return $72.50,
New York and return $108.50,
Boston and return $109.50,
and to
Louisville and return August 8, 9, 10, $75.75, for K. of P. Encampment,
Boston and return, August 8, 9, 10, $91.50, for G. A. R. Encampment.
Return limit of all tickets 90 days from date of sale.
Good on California Limited.
Return different route if desired.

See Grand Canyon

E. W. McGEE, C. P. & T. A., 200 So. Spring St., Los Angeles.

Excursion Rates
To the East
JULY AND AUGUST, 1904
Boston, $91.50
Account G. A. R.
Sale dates, August 8-9-10.
Louisville, $75.75
Account Knights of Pythias.
Sale dates, August 8-9-10.
Choice of Three Routes
Go One Way,
Come Back Another.
Inquire
261 S. Spring St.
Southern Pacific.

HOME 315 MAIN 315
DIAMOND COAL CO.
235 W. 3rd St. Near Broadway

The Print Shop
Correct Engraving
Of all sorts at Reasonable Prices.
FORD SMITH & LITTLE CO.
330 South Broadway.

BLANK BOOKS
At reasonable prices. Stationery, Office Supplies.
LOS ANGELES LITHOGRAPHIC COMPANY, 328 S. MAIN ST.

STAG INK STAND $5.
STAG BLOTTER $3.
Novel designs, genuine stag, prices very low.
J. ABRAMSON,
Jeweler and Silversmith.
133 So. Spring St.

MERRY DEL VAL'S CRISIS.

ROME, July 24.—The Tribuna says it is said that Cardinal Merry del Val, the Papal Secretary of State, has tendered his resignation, owing to the hostility of the Cardinals, who are said to accuse him of rendering impossible an accord with France, but that the Pope has refused to accept his resignation.

ENSIGN WRIGHT RESIGNS.

WASHINGTON, July 24.—Ensign Luke E. Wright, Jr., who has recently completed his cruise on the Detroit and also the eight years' service required of officers in the navy, has tendered his resignation to the Secretary of the Navy, and it probably will be accepted. He is a son of Gen. Luke E. Wright, Civil Governor of the Philippines.

CASTORIA
For Infants and Children.
The Kind You Have Always Bought
Bears the Signature of Chas. H. Fletcher

To Celebrate Increase of Fire Department—New Houses—More Men.

Not a whit behind the rest of the city in metropolitan progress, the Los Angeles fire department is planning to celebrate within a few days the opening of two beautiful homes for additional fire engine companies, new from top to bottom, and two remodeled fire houses, rejuvenated into as handsome and modern stations as are possessed by any city in the United States. Both the new and the remodeled stations are architectural monuments fit to adorn the choicest neighborhoods, and work is about to start on another home for fire fighters and their apparatus, at Seventh and Mateo streets.

Now all that remains to put the fine new home-guarding forts into full commission is the organization of their necessary complements of men. This municipality is today in a uique position with regard to its fire department, inasmuch as the city finds itself compelled to davertise for men to take civil-service examinations to recruit the fi.e-fighting service, instead of having many applicants for appointment.

Before the new companies can be organized, the salary ordinance of the city will have to be amended so as to allow the use of the increased sum needed to pay the men.

From thirty to forty additional men will be necessary. An amended ordinance has been up before the Board of Fire Commissioners, and it is expected that it will come before the Council today.

The artistic brick fire house at Jefferson and McClintock streets, where old "Hose 4" used to be, is a pleasure to look upon. This is to be the home of a new engine company, No. 15. The old hose station was moved off to make way for this modern edifice.

At Hope and Court streets is another entirely new brick and stone station, where engine company No. 16 will await the stirring alarm.

At Pico and El Molino streets the former home of old "Hose 3," has been transformed into a fine modern home for the engine company that is not afraid to be—or can't help being—numbered "13."

Thirty-fourth street and Central avenue has the honor of another one of the old stations brought up to a fine standard of appearance and equipment under the supervision of City Building Inspector Julius Krause, who has superintended the work on the new and remodeled fire houses. Here old "Chemical 2" was housed in the past. Engine company No. 14 will occupy the building in the future.

The new house to be built at Seventh and Mateo streets will house a hose company. All the new and remodeled houses are equipped with the very latest in electric and other appliances, and will play a conspicuous part in the increased efficiency of the department that will be obtained by so substantial an increase in the number of the city's fire fighters.

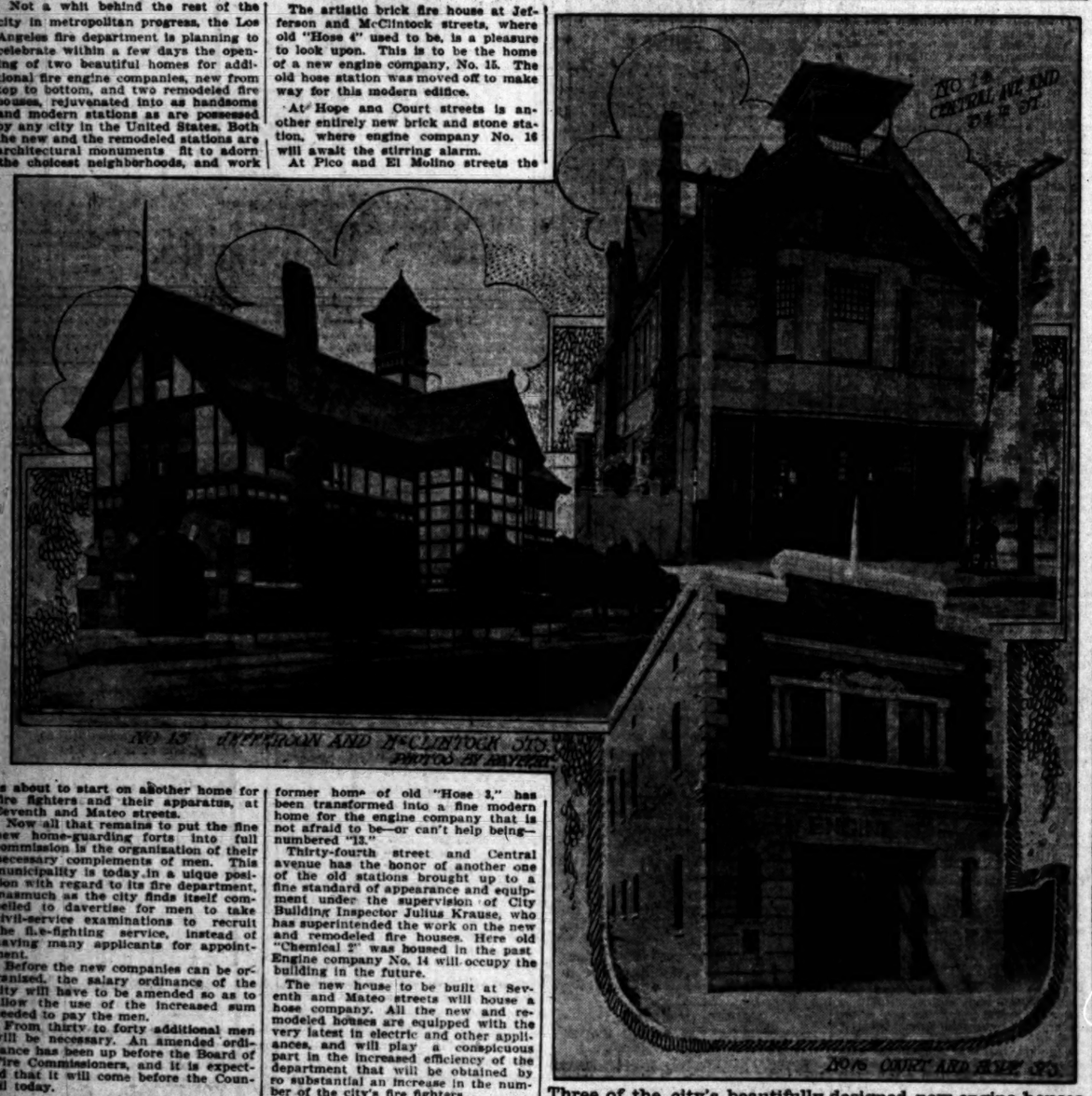

Three of the city's beautifully designed new engine-houses.

EVENTS IN LOCAL SOCIETY.

THE dance last Saturday evening at Brighton Beach Hotel was one of the jolliest of its kind, and a number of the young set, and the older set, too, for that matter, hied them down by the 5 o'clock train, some to indulge in a quiet dip in the sea before dinner and then to trip a merry measure till the edge of the Sabbath was upon them, and the final finish was a Virginia reel of the good old-fashioned kind, when several dimpled maidens bowed themselves almost to the floor to surpass the capers cut by their enthusiastic partners. Kotlaba's Orchestra had given all the newest waltzes and two-steps; but for this grand finale there were the airs of the breakdown, "Dixie" and all the rest that inspired the cutting of marvelous pigeon wings, which art was supposed to have died out along with the gentleman of the old school, but evidently revived for the occasion.

Among the many attractive buds who graced the affair were the three Misses Milner, each one a belle in her own right; Miss Lilian Harris, Miss Carson, Miss Hooper, Miss Marie Gavigan, Miss Carrie Bogart, Miss Marie Bowler and the rest of that rosebud garden of girls.

Miss Alice E. Hart, who is at the hotel for the summer, was a popular dancer, while Mrs. E. F. Burns had under her wing two of the prettiest of protégés, her niece, Miss Lois Burns, and Miss Mary Ward of Los Angeles. Mr. Burns and his small son also attended from San Pedro.

Mrs. E. S. Graham, who is at the hotel with her husband, was one of the most graceful of dancers and made a quaint picture in a fetching 1830 gown, the feather of her picture hat sweeping low over her hair.

Mr. and Mrs. George Moore of Wilmington, Del., who are occupying a pretty cottage at Brighton Beach, had brought with them to the dance their little daughter, Maybelle, who was the smallest bud on the scene.

One of the younger belles was little Miss Clara Smith, Mrs. Smith and her daughter of St. James Park and Adams street having come down to get a whiff of ocean air. Miss Smith's young friends, Harold, Roy and Eva Bailey, were gay little dancers. The three are domiciled at the Pelican's Nest.

Unlike most summer resort dances, there were actually enough men to go around and even a few to spare, Mr. Taylor of the Salt Lake road acting as master of ceremonies for the crowning act of the Virginia reel.

Joseph Pugh, Norwood Howard, Bert Travers, H. J. Kingsbury and H. P. D. Kingsbury of East Orange, N. J.; F. M. Grace of Los Angeles, Frank Woodbury, Clark Briggs, Sam Bonsall, R. H. Adams, Frank Rule and R. S. Cauvin were among the beaux of the evening, the last-named young man contemplating a launch party for his friends to be given next Thursday evening from Brighton Beach, when it is hoped that the moon will make it a point of shining.

The happy informality of these beach dances, when the costume is a matter of secondary importance, has made them become almost a fad and they form a jolly break to the monotony of a week. They are to be given on Thursdays as well as Saturdays in the future at the Brighton Beach Hotel, and the next week will see the inauguration of other features which will be winning cards at this ideal beach. The capacity of the bath-house is to be doubled and the girls with masses of beautiful but troubled hair, that must be dried after a bout with the waves, are to have a sun parlor at the bath-house, where their crowing glory can be attended to in short order, and the timid bathers who shudder even at the gentle breaker that continually rolls will have the protection of friendly ropes and a floating barge to give extra confidence.

The hotel is fortunate in sheltering some very interesting people at present. There is a young Princeton man, Edward F. McFarland, who was recently graduated at Princeton and has been appointed as missionary to Korea from the northern Presbyterian Church, and who expects to depart for his field of labor early in October. Mr. McFarland is well known in Los Angeles and was formerly at Occidental College.

Soon, over the great fireplace that greets one in the huge apartment as one enters the Brighton Beach Hotel, there is to be painted a representation of the marvelous volcano of Kilauea, with the snow-capped Manua Loa in the background, the boiling fire and lava flow that appeals with its grandeur. This is to be done by the Englishman, Scovel, who spent ten years of his life dwelling on the edge of this lurid wonder, studying with all his artist's soul to be able to reproduce it. Mr. Scovel came to Los Angeles from Hawaii only a few weeks ago and is at present at Brighton Beach Hotel, where his pictures and his stories of that mysterious land of witching legends and volcanic wonders form a note of variety and interest not often to be met. Mr. Scovel is to address the Ebell Club and give some of the native Hawaiian songs some time in October.

Dr. J. M. McLean was down from Los Angeles yesterday; also W. J. Lawson and wife, Mr. and Mrs. Seeley, Mrs. W. M. Pruym, Mrs. A. D. DeFrees, Mrs. A. F. Anderson, Dr. A. B. Montgomery, Mrs. Rogers, Mr. and Mrs. A. A. Abbot and children, Mr. and Mrs. Lloyd C. Nease and many others.

HOT MUSTARD MENACES HOMES.

FIRE IN STUBBLE NEAR THE PASADENA VILLA TRACT.

Brigade Formed to Fight the Flames, While the Residents of the Vicinity Hurriedly Remove Belongings from Their Houses. Careless Start.

Driven by a stiff afternoon breeze, sheets of flame shot up the sides of the foothills near Schuetzen Park the greater part of yesterday, endangering several hillside cottages which have recently been erected on the Pasadena Villa tract. The fire is thought to have been started by a man who desired to burn off a square of ground upon which to place some lumber, but he was unable to control the march of the blaze, and in a few minutes the whole section was threatened.

The formation of the country at this point is that of a large Y, the prongs being two large flat cañons. Over all of this there was a thick growth of dried mustard plants which proved good food for the flames. The fire started in the right prong of the Y and ate in both directions, filling the air with dense clouds of smoke and making a bake oven out of the section. At the grocery store of Hahn & Kenison, near Baird's station, were several men, who hastily removed their coats, vests and shirts and formed themselves into a fire-fighting brigade. They were joined by five or six Mexicans and it was their untiring efforts which saved the home of Dr. and Mrs. Kutch, the Vogel residence and other smaller places.

The families were terrorized as the wall of flame swept towards their dwellings. Furniture, trunks and household belongings were removed to places of safety. The dead stalks of the mustard stood at an average height of five feet and made a solid mat on the hills. The method adopted for checking the flames was by back firing, and it proved successful. It was 4 o'clock in the afternoon before the squad of fifteen men rested from their labors and they were a sorry, besmudged lot when seen by a Times reporter about an hour later.

"The residents of the district have been fearing this fire for some time and have been dreading lest it might take place in the night," said C. Hahn. "It was a narrow escape for some of the places, and it was a most fortunate thing that it happened on Sunday, when most of the men were at home. On any other day I am sure the houses would have gone up in smoke. It certainly was hot work. One Mexican, who just dropped in off the Adobe road, was a wonder. He evidently understands the business of fire fighting, but after it was all over he just mopped his forehead with his big bandana, picked up his coat and disappeared without so much as waiting for a thank you."

Among the residents of Baird's who joined in the hot battle were J. D. Harris, Ed Harris, Ben Johnson, C. Hahn, S. A. Kenison, Dr. Kutch, Messrs. Vogel and Zane and others.

QUARTETTE OF ORATORS.

Francis Murphy Introduced Them in the Gospel Temperance Meeting Last Night.

The gospel temperance meeting in Blanchard Hall last night was one in which the inspiration of the movement, Francis Murphy, was successful in bringing out a quartette of orators of more than ordinary ability, and he himself made a half-dozen little speeches and punctured with wit and humor the entire programme. Mr. Murphy had preached in the First Methodist Church of Pasadena in the morning and therefore relieved himself of any extended talk last night at his own meeting.

The meeting was led by J. H. De la Monte, who proved a surprise as a leader and made a delightful address on the general good of the gospel temperance work.

Addresses were made by Harold Watson, Frank Pratt, John Pratt and Grove E. Walter, at least three of whom are young lawyers who have recently become identified with the movement. All the addresses were of unusual excellence, and that of Mr. Walter was a surprise. He is a lawyer of platform ability out of the usual, who recently came here from Chicago, where at one time he was prominently connected with the legal affairs of the State of Illinois.

As told by himself, Mr. Walter went to the Murphy meeting a week ago at the instance of Frank Pratt and last Thursday evening he was induced to go to the Murphy prayer meeting, and there he signed the pledge.

"I have many misgivings," he said, "about appearing before such an audience as this, having signed the pledge but three days ago, but I am here at the imperative command of the captain, and I trust you will pardon me."

He proved himself to be a speaker of ability, his eloquence being tempered with good judgment and embellished with the figures of a careful education. A few of the striking things he said were these:

"No young man ever paid for his first drink out of his own pocket.

"The man who says he can fight booze and fight it successfully, deludes nobody but himself.

"When my little baby girl once asked me what made my breath smell so ugly, I told her my breath was like that of the flowers in the vase. That was the voice of God speaking to me, but I put it away and made myself a liar."

The music numbers were a violin solo and a vocal solo by Mrs. Spencer, who has been among the entertainers at the Long Beach Chautauqua; a vocal solo by Miss Miller, who is blind; a baritone solo by Mr. Martin, and a contralto solo by Stella Callender. At the close of the meeting a large number of persons signed the pledge.

BIG STAKE IN TWO WEEKS.

WILL HAVE GROSS VALUE OF PRESIDENT'S SALARY.

Great Race Will be Feature of Meet at Saratoga—Over Three Hundred and Thirty Nominations Were Made, but Not Over Dozen Will Start—Many Cracks Eligible.

[BY DIRECT WIRE TO THE TIMES.]

NEW YORK, July 24.—[Exclusive Dispatch.] The great Republic Stakes, which will have its first running one week from next Saturday at Saratoga, will in time probably become the richest stake event in the world, from a monetary point. To its winner this year will go $40,000. The second horse will receive $5500 and the third $2500. The nominator of the winner will receive $2000, making a gross value of $50,000.

The stake was founded by the late W. C. Whitney, who, when he took the reins of the management at the Spa, determined to make it the greatest horse-racing event in the world. His pet idea was a stake of the magnificence of the Great Republic.

While the Saratoga Racing Association guarantees that the stake shall be worth $50,000 at its first running, it is not probable that it will be compelled to add more than $5000 to it. The list of forfeits that has already accrued from nominations that were made, and which have since been declared, already amounts to nearly $30,000. Next year the chances are that the stake will be worth nearer $75,000, and in time may even amount to $100,000, thus making it possible for the lucky owner to earn more than a comfortable fortune at one swoop.

Nominations to the stake, which is for three years old and upward, may be made either for foals, yearlings or two-year-olds and upward. It conditions make it the biggest kind of a gamble for breeders and owners. The total cost to the breeder who makes a foal entry, providing the entry survives and goes to the post, is $525. Yearlings can be nominated and start at a cost of $700, and two-year-olds at the time of entry can start for $900. For the first running of the Stake there were originally 331 nominations, only fifty-three of which still remain eligible. It is not probable that more than a dozen or fifteen of these fifty-three will go to the post on the day of the race, and they will have to pay a starting fee of $300. Now that owners and breeders better understand the conditions of the race, the value of the stake should increase vastly. Most prominent of those that will face Starter Fitzgerald in this year's running are: Knight Errant, Bryn Mawr, Waterboy, Delhi, Toboggan, Palmbearer, Hermis, The Picket, Montreson, Mercury, Ort Wells, Broomstick and Africander.

Walk-Over Concert Tuesday Night.

Tomorrow night the Walk-Over Shoe Store will give a grand concert at Eastlake Park.

NOTIFY THE PRESIDENT.

Members of the Committee Will Meet the Chief Executive at Sagamore Hill Wednesday—Ceremony Will be Simple in Character.

[BY THE ASSOCIATED PRESS—P.M.]

OYSTER BAY (L. I.) July 24.—The arrangements have been made for the notification of Theodore Roosevelt of his nomination for Presidency by the Republican party. The ceremony will take place Wednesday at 1:30 o'clock, p.m. Following custom, the notification will be at President Roosevelt's home, Sagamore Hill.

The members of the Notification Committee appointed by the Chicago convention have been requested to assemble at the Waldorf Astoria Hotel in New York Tuesday evening to make preliminary arrangements for the ceremony of the day following. Speaker Cannon, chairman of the committee, will arrive in New York some time tomorrow. He will receive the members of the committee as they arrive there. At 10:30 o'clock Wednesday morning the committee will board a special train for Oyster Bay, the special train being scheduled to arrive here at 11:40 o'clock. At the station, the party, which will include not only members of the Notification Committee, but also invited guests, will be met by carriages in which they will be taken to Sagamore Hill.

On account of the isolation of the President's home, only about one hundred and twenty-five persons will be in the party, including the members of the Notification Committee and relatives and friends of the President who reside in the vicinity of Sagamore Hill.

Among those present will be Chairman Cortelyou of the National Republican Committee; Gov. Odell and Senator Platt of New York; Cornelius N. Bliss, treasurer of the Republican National Committee; William L. Ward, national committeeman; William L. Barnes, Jr., chairman of the Executive Board of the Republican Central Committee of New York and other prominent men from all parts of the country. It is probable that no member of the President's cabinet will be present. Several of the members are now on their vacations, and the President did not care to cut short their holiday by inviting them to attend the notification ceremonies. A majority of them, however, will meet the President on his return to Washington, the latter part of the present week.

The ceremony of notification will be as simple and unostentatious as possible. The wide veranda almost surrounding the President's house will be draped with American flags. If the weather be fair the committee and the guests will be assembled on the spacious lawn, north of the house. Speaker Cannon, who will make the speech of announcement for the committee, and President Roosevelt will speak from the veranda. Should the weather be inclement, the curtains of the veranda will be lowered and the ceremony will take place under cover.

Chairman Cortelyou will arrive here, according to present plans, Tuesday, and will be a guest of the President until after the notification. He expects then to start immediately for Chicago, where he will formally open the Western headquarters for the campaign.

The President and Mrs. Roosevelt, accompanied by the older children, attended service as usual today at Christ Church here. Secretary Shaw remained at Sagamore Hill during their absence. Shortly after 4 o'clock the Secretary left the President's home and took the 5:02 train at Oyster Bay for New York. He expected to return immediately to Washington. His visit, he said, had no special political significance. The day was disagreeable, and the rainfall was heavy. No visitors were received by the President.

FIGURES ON SUCCESS.

[BY DIRECT WIRE TO THE TIMES.]

WASHINGTON, July 24.—[Exclusive Dispatch.] Chairman Cortelyou goes to New York tomorrow on an early train, confident that the President will be elected. The following table of electoral votes, prepared at Republican headquarters in the Arlington, shows what Chairman Cortelyou expects to be able to do. In the first place he treats New York, West Virginia and New Jersey as doubtful, with 58 votes altogether. He divides the rest as follows:

For Roosevelt: California, 10; Colorado, 5; Connecticut, 7; Delaware, 3; Idaho, 3; Illinois, 27; Indiana, 15; Iowa, 14; Kansas, 10; Maine, 6; Maryland, 8; Massachusetts, 16; Michigan, 14; Minnesota, 11; Montana, 3; Nebraska, 8; Nevada, 3; New Hampshire, 4; North Dakota, 4; Ohio, 23; Oregon, 4; Pennsylvania, 34; Rhode Island, 4; South Dakota, 4; Utah, 3; Vermont, 4; Washington, 5; Wisconsin, 13; Wyoming, 3. Total, 267.

For Parker: Alabama, 11; Arkansas, 9; Florida, 5; Georgia, 13; Kentucky, 13; Louisiana, 9; Mississippi, 10; Missouri, 18; North Carolina, 12; South Carolina, 9; Tennessee, 12; Texas, 13; Virginia, 12. Total, 181.

Chairman Cortelyou has a list of fifteen members of the National Committee, from which he will select his Executive Committee. He says that as yet he has not come to any definite conclusion regarding the selections. The names are to be announced in two or three days, probably after the final conference with the President.

NEW YORK BRYANITES WILL BOLT PARKER.

[BY DIRECT WIRE TO THE TIMES.]

NEW YORK, July 24.—[Exclusive Dispatch.] Congressman Baker, the radical Democratic leader of Brooklyn, today made the statement that many radical Democrats of Kings county will vote for President Roosevelt.

"The Bryan Democrats are in a receptive mood," said Baker. "They were disgusted with Parker's gold telegram, and undoubtedly many of them regarded it as trickery to placate the gold men, and leaving the convention no way to retreat without extreme humiliation.

"The St. Louis convention was a great gathering. Had the audience had power to nominate, Bryan would have been named for a third time. I am inclined to believe he would have polled a larger vote than any other living Democrat."

Congressman Baker is not a candidate for renomination. By many his refusal to run is taken as a strong indication of the stand the radical Democrats will take in the Presidential election. Undoubtedy many of them see in Parker's rout a rehabilitation of Bryan as national leader, and his nomination in 1908.

PARKER'S NERVE PUT TO TEST.

HE'S INVITED TO MEET BRYAN ON CHICAGO PLATFORM.

Hill's Candidate is Very Sweet to Mayor Harrison's Committee of Invitation, but Does Not Accept the "Golden" Opportunity—Bryan Anxious to Fuse on a Senatorship.

[BY DIRECT WIRE TO THE TIMES.]

NEW YORK, July 24.—[Exclusive Dispatch.] Parker has a splendid opportunity to demonstrate once and for all that he is of that heroic mould which scorns policy for courageous principle. It is squarely up to the Judge to prove to the people that he dares to ignore Bryan, and thus face almost certain defeat in the Western States that the Democrats have been boasting they will surely carry, or speak on the same platform with Bryan in Chicago, and thus defy eastern sentiment, which is bitterly opposed to the silver champion.

To speak, or not to speak, that is the question. Parker had it put up to him when he had as visitors at Esopus three messengers from Carter H. Harrison of Chicago, who carried the request that Parker should speak with Bryan under the auspices of the Cook County Democracy, August 20. The men who called were E. M. Lahiff, secretary of the Cook County Democratic Club; Oscar F. Mayer, president of the United German Society, and Lawrence E. McGann, Controller of Chicago. They told the candidate that the meeting would be the most important held in the West; that Bryan had agreed to speak, with the understanding that Parker would join in the "harmony," and they asserted that a refusal to meet Bryan would knock the campaign endwise in Illinois and Indiana.

Parker asked the Cook county men to have dinner, and afterward discussed with them the situation in the Middle West. The committee told him that all factions had come to an agreement in Illinois; that Mayor Harrison had fallen on the neck of John P. Hopkins, and that Maj. Inch, for Parker and Davis, would wipe out Roosevelt's gains in the rest of the State. The only thing necessary was to bring the candidate and Bryan on the same platform, so as to please the gold and silver men in the State.

At the end, Parker announced he was extremely happy to have received the invitation and glad to learn officially from the committee that the feud between Harrison and Hopkins was at an end. The delegates thought the candidate was rather sweet in his expression of good-will, but insisted upon an answer to their invitation. They said they would at once return to Chicago, and wanted to be in a position to say whether Cook county Democrats might hear the candidate on the night that Bryan is to speak.

Parker finally said he was in doubt whether he should make speeches in the campaign. The question had not been settled pending a decision as to his resignation from the bench. It might happen that he would remain in Rosemount until after the election. Then, when further pressed, the candidate said that should he decide to speak outside of Rosemount, he would accept the invitation from the Chicago Democrats.

BRYAN AND SENATORSHIP.

[BY DIRECT WIRE TO THE TIMES.]

OMAHA (Neb.) July 24.—[Exclusive Dispatch.] The strenuous effort now being put forth by certain party leaders to bring about fusion between the Democrats and Populists in Nebraska this year is interesting, in its relation to William Jennings Bryan's candidacy for the United States Senate. The fusion movement was set on foot right after the adjournment of the St. Louis convention by Bryan and a few of his political followers.

Bryan will make a strenuous effort to bring about fusion between the Democrats and the Populists, and to defeat the Republican State and legislative tickets next fall, in order that he may succeed Dietrich in the United States Senate. He desires to go to the Senate, and believes that with fusion he will stand a good chance to go there. But the Republicans are not at all anxious about the situation. They know that without fusion it will be impossible for the opposition to defeat them, and they are morally certain that with fusion there is no probability of their suffering defeat.

KEARSARGE FEVER PATIENTS.

TRIESTE, July 24.—Chaplain Isaacs, Capt. Williams, United States marines, Lieuts. Hudgins and Clement, Ensign Timmans and two men of the crew of the flagship Kearsarge, who are suffering from typhoid fever, remain in the hospital here. All are doing well except Lieut. Clement and one man.

CANAL ZONE DIFFERENCES.

PANAMA, July 24.—The Star and Herald in an editorial article propose that the differences pending between the Panama government and that of the canal zone can be submitted for decision to the Supreme Court of the United States. The idea is well received in all circles here.

DEMOCRATS DESERTI...

So Many Bolters in Iowa that Socialists Hope to Swell Their Party.

[BY DIRECT WIRE TO THE T...]

DES MOINES (Iowa) July ... —[Exclusive Dispatch.] ... Democrats are fast ... the ranks of the party under ... platform adopted at the ... Louis convention and ... the general flopping, the ... istic party has become ... and is making a strong ... for some of the votes. ... Jacobson of Des Moines, ... secretary for the Socialist ... sending out letters call... attention to those who ... give their support to the ... cratic party that the Soc... offer a substitute.

Hon. Barlow Granger of ... Moines, 77 years old, who ... always voted the Dem... ticket, says that this fall ... vote for Theodore R... Bernard Murphy of Dubu... his paper, scores the ... makers and voices a ... that smacks of repudiat...

Looks at His Eyebrows.

"I always look at a man's ... before employing him," ... cessful tradesman. "If ... know I am getting an ac... calculating, determined, ... and generally successful ... who will rise."—[New York ...

Used for over 70 ... For the Liver, Kid... and Bowels.

Wright's In... Vegetable P...

are not a specia... but sure and ... A pure herb ...

Dr. McMunn's Elixir of ... For Nervousness and ...

For Sale by All Dru...

W. A. Innes

Something New in ... Oxford ...

Thinking of buying ... Oxfords—something ... go well with your ... gowns—something ... stylish?

You may save ... bother by coming ... Innes store. He ... low shoes.

Innes Shoe Co...

258 South Broadway
231 West Third St.

NEW YORK BRYANITES WILL BOLT PARKER.

Used for over 70 years
For the Liver, Kidneys and Bowels.

Wright's Indian Vegetable Pills

are not a specialty but sure and positive. A pure herb remedy.

Dr. McMunn's Elixir of Opium
For Nervousness and Insomnia

For Sale by All Druggists

W. A. Innes

Something New in the Oxford Line

Thinking of buying new Oxfords—something that will go well with your new gowns—something new and stylish?

You may save yourself a bother by coming to the Innes store. He has new low shoes.

Innes Shoe Co.

258 South Broadway
231 West Third St.

BLOOD POISON

FOR BEAUTIFUL WOMEN

who have made the correct diagnosis of their case, and have had Blood Poison, Secondary or Tertiary Blood Poison, permanently Cured. You can be sure that no mistake has been made in your case under same guarantee. We solicit the most obstinate cases, after all others have failed. We have cured the worst cases in 15 to 35 days. Have cured cases of 15 to 30 years' standing. Have taken mercury, iodide potash, and still have aches and pains. Sores in Mouth, Sore Throat, Pimples, Copper Colored Spots, Ulcers on any part of the body, Hair or Eyebrows falling out, write for Book. We solve your case. Cured. 100-page Book Free.

COOK REMEDY CO.
1072 Empire Block, Chicago, Ill.

The Dr. Wong ...

And Chinese Herb ...

INVESTIGATE our good treatment. Don't be sick; learn what our medicines have done for others. Herbs and medicine for sale. Call for references to responsible people. Consultation and office.

713 SOUTH MAIN STREET

WE take pride in the fact that we ... stock only the very best of ...

OFF DRUG CO.
FORMERLY
SALE & SON

WHAT'S IN A NAME
A Great Deal in "Goodrich" ... mobile Tires
GORHAM RUBBER CO.

T THE CITY

UNIVERSITY.

...T Monday evening the Univer... Methodist Church held its ...rth quarterly conference and re... the final report of the church ... the session of the annual con... next September. During the ...decade 574 members have been re... into the church, $16,000 has been ...ent for improvements, and the ...t expenses have been $30,000. ...F. A. Healy has been pastor of ...urch for the past four years, ...here was a unanimous request ...the large membership for his re... during the coming year. Resolu... were adopted asking for the re... ...ment of Presiding Elder A. W. ...

...o Adleff and wife and Miss Mary ... of Western avenue and Jeffer... ...treet are in Berlin, Germany.

...Charles H. Scott of No. 808 ...Thirty-seventh street preached ...day for Rev. H. K. Vann of ..., who is in British Columbia ...r his parents.

...Alice Scott Gay and family will ...day into their new home, cor... Thirty-eighth street and Grand ...

...A. H. Hoose of the University ...ern California has sold his ... Pasadena and with his family ...es to University. His daughter ...will teach in the city schools.

...Shults of No. 2737 Harvard ...e is visiting in the city of ... Germany. He will return ...part of August.

...Dow and daughter of Des ...nes, is visiting at the home of ... Welch, No. 731 Ruth ave...

...Ingram of No. 2900 West Ad... president of the Ingram ...pany, with his wife is trav... Austria. They will return in ...

...and Dr. Milbank Johnson ar... week in Liverpool. The trip ... was made in Dr. Johnson's ...ing automobile. Windsor ...and University, Kenilworth ... were visited. They will ...week for Paris, and will then ...automobile tour through the ... France. They will return to ...some time in October.

...Mrs. Martha G. Thompson an... ...house is being built on the cor... ...enty-first street and Estrella ...

...Thursday afternoon the Ladies' ...ety of the Magnolia Avenue ...Church gave their annual ...at Eastlake Park. About one ...hundred were present.

...Mamie and Helen Quist of No. ...Thirty-eighth street left Sat... ...morning to visit friends in San ...

...Clara and Mary Lipe of No. ...Thirty-sixth street left last ...day morning for Delaware, O. ...Mary will enter Ohio Wesleyan ...ity as a student, and Miss ... will return in time for her du... ...as teacher in the city public ...

...E. L. Cochran and wife are in ...burg, Scotland. They send friends ...an interesting account of their ... through the quaint old city.

...Walker has sold his palatial ...on the corner of Harvard boule... and La Salle avenue to Thomas ..., vice-president of the Salt Lake ...y Company. The consideration ...

...and Mrs. Olaf Quist of No. 809 ...Thirty-eighth street announce the ...ment of their daughter Helen to ...Armstrong of this city.

...Miller and Corliss Thornton are ...paring the students' hand... ...work has been undertak... ...by the Y.M.C.A. of the ...University. The book will be ...distribution by the opening ...of the year.

...Mrs. Bovard of the University ...California returned Thurs... ...a visit to San Diego, ...this leaves this week for a ...to the northern part of the ...and will enter Berkeley as a ...this fall.

...Mrs. Thomas Dawson, No. ...Grand avenue, was the ...a pretty birthday party last ...evening. Mr. Dawson is re... ...a severe fall which has ...him for further labor as ...actor. He has opened a fur... ...store at No. 3311 South Main ...

...Keller has just completed a ...story and a half cottage ...No. 3822 South Flower street, ...building on the same general ...for himself at No. 3829 ...Flower street. Each of the ...will cost $3000.

...Dr. Ebbitt a pretty home is ...at No. 3613 South Hope ...will cost $3200.

T LOS ANGELES.

...Miss Louise E. Wat... ...D. Burnett took place ...afternoon at the resi... ...parents of the bridegroom, ...Rev. J. C. Healy, ...Asbury Methodist Church, ...only near friends were ...and Mrs. Burnett will ...home on the East Side. ...Side wedding was that ...E. Puddicombe and ...Shearer, last Thursday at ...Avenue 23. Rev. J. C. ...officiated at this wedding. ...Foreign Missionary So... ...Asbury Methodist Church ...annual picnic at Eastlake ...day. There was a large ...bountiful lunch and a ...

...and uniform sidewalking ...nue from Downey ave... ...main street has been com...

...k of No. 2305 Pasadena ...one to Oakland for a ...

...ard, Sr., and Frank Stod... ...visiting San Francisco ...They will remain un...

...H. Shores and daughter, ...No. 2316 Pasadena avenue ...Salt Lake City for a visit ...

...Mrs. George Eyre have gone ...Beach for a two weeks'

...Stevens, whose home has ...Colyear Building on East ...for the past year, has gone ...here they will go to Port... ...make their home.

...and family of No. 435 ...avenue, have gone to the St. ...

...is building a six-room ...211 South Avenue 20, and ...a cellar eleven feet deep to ...winery.

...Mooney has purchased one ...lots on South Sichel ...Alhambra avenue, and is ...cottages there.

...cottages are being built ...on Lamar street. A ...building to be divided ...room flats is also being ...street at No. 678. The ...Company is the build... ...Clear, a recent comer ...York, who is making exten... ...taken for the grading ...Dayton avenue. Since ...of the new electric line ...avenue there has been a

T THE CITY'S GATES.

UNIVERSITY.

Monday evening the Univer- Methodist Church held its quarterly conference and re- the final report of the church the session of the annual con- last September. During the 374 members have been re- the church, $16,000 has been for improvements, and the expenses have been $30,000. A. Healy has been pastor of for the past four years, was a unanimous request to begin membership for his re- during the coming year. Resolu- was adopted asking for the re- ment of Presiding Elder A. W.

and wife and Miss Mary Western avenue and Jeffer- are in Berlin, Germany.

Charles H. Scott of No. 808 Thirty-seventh street preached today for Rev. H. K. Vann of who is in British Columbia his patients.

Mrs. Scott Gay and family will move into their new home, cor- Thirty-eighth street and Grand

H. House of the University California has sold his Indiana and with his family to University. His daughter graduate in the city schools. Hall of No. 2732 Harvard is visiting in the city of Germany. He will return part of August.

and daughter of Des is visiting at the home of Welch, No. 721 Ruth ave-

Mrs. of No. 2009 West Ad- president of the Ingram Co., with his wife is trav- Syria. They will return in

Dr. Milbank Johnson ar- was in Liverpool. The trip was made in Dr. Johnson's automobile. Windsor and University, Kenilworth Park were visited. They will sail for Paris, and will then automobile tour through the France. They will return to for some time in October.

Martha G. Thompson an- is being built on the cor- Thirty-first street and Estrella

afternoon the Ladies' of the Magnolia Avenue Church gave their annual Garden Party at Eastlake Park. About one were present.

and Helen Quist of No. Thirty-eighth street left Sat- evening to visit friends in San

Clara and Mary Lipe of No. Thirty-sixth street left last morning for Delaware, O. they will enter Ohio Wesleyan Mary as a student, and Miss will return in time for her du- as teacher in the city public

L. Cochran and wife are in Portland. They send friends the following account of their through the quaint old city. Walker has sold his palatial the corner of Harvard boule- La Salle avenue to Thomas vice-president of the Salt Lake Company. The consideration

Mrs. Olaf Quist of No. 809 Thirty-fifth street announce the of their daughter Helen to of this city.

and Corliss Thornton are the students' hand- work has been undertak- by the Y.M.C.A. of the University. The book will be completion by the opening of the year.

Record of the University California returned Thurs- visit to San Diego.

leaves this week for a in the northern part of the will enter Berkeley as a this fall.

of Thomas Dawson, No. Grand avenue, was the a pretty birthday party last evening. Mr. Dawson is re- from a severe fall which has him for further labor as

Dr. Hasbrouck has opened a fur- store at No. 3311 South Main

Miller has just completed a story and a half cottage at No. 823 South Flower street, standing on the same general by himself at No. 3629 Flower street. Each of the cost $3000.

Elliott a pretty home is at No. 3613 South Hope will cost $3200.

LOS ANGELES.

of Miss Louise E. Wat- and D. Burnett took place afternoon at the resi- of the bridegroom, Rev. J. C. Healy, Asbury Methodist Church, only near friends were and Mrs. Burnett will on the East Side.

Side wedding was that E. Puddicombe and Wagner, last Thursday at Avenue 28. Rev. J. C. officiated at this wedding. Foreign Missionary So- Asbury Methodist Church social picnic at Eastlake Friday. There was a large bountiful lunch and a

and uniform sidewalking from Downey ave- Main street has been com-

of No. 2305 Pasadena to Oakland for a

Mr., and Frank Stod- visiting San Francisco They will remain un-

Thores and daughter, 2316 Pasadena avenue Lake City for a visit

George Eyre have gone Beach for a two weeks'

Florence, whose home has Wagner Building on East for the past year, has gone to join her daughter, they will go to Port- make their home.

and family of No. 435 have gone to the St.

is building a six-room South Avenue 20, and thereon fifteen feet deep to

Emery has purchased one lots on South Sichel Avenue, and is thereon.

cottages are being built Lamar street. A building to be divided flats is also being at No. 478. The Company is the build- who is making exten-

Notice for the grading Avenue. Since electric line has been a

PICO HEIGHTS.

About thirty members and friends of the G.T.C. Outing Club enjoyed a picnic at Westlake Park Wednesday afternoon. Under the trees a basket lunch was served. The evening was spent with a boating party on the lake. Members of the party were Misses Viva Loomis, Mary Jones, Blanche St. George, Gladys and Lola White, Miss Parker and Miss Franklin; Messrs. Fred Kinmot, Orlie Huff, Chester Reese, Reuben Harper, Orland Spray, Elmer Huff, Charles Hoffman, Ned Franken and Frank McKay. The party was chaperoned by Mrs. Elder.

Mrs. R. D. Scriver of No. 743 Alvarado street left Saturday to join her mother and sister at Pacific Grove. Together they will visit Sacramento and San Francisco and will be absent about six weeks.

Dr. Hudson, for many years presiding elder of the Indiana conference of the Methodist Church, is located at No. 1400 West Pico street, where he has opened a grocery store.

Charles F. Seymour of No. 150 West Pico street is at Loma Linda. From there he will go on a two weeks' hunting trip through the San Bernardino Mountains.

Mrs. W. C. Clatworthy and son, Stanford, of No. 1415 Vermont avenue returned Friday from a week's visit among friends in Pomona. Miss Marian Eley returned with Mrs. Clatworthy and will be her guest for a few weeks.

At a meeting of the recently-organized Sunday-school of the Christian Church in Foresters' Hall, Sunday afternoon, the matter of organizing a church was discussed.

Rev. H. W. White, pastor of the Methodist Church, with his family, moved last week into the new parsonage. Rev. and Mrs. White leave today for a trip to the mountains, where they will spend about three weeks.

The Misses Lulu Huff and Elsie Smith were the guests last week of Mrs. John Carter of No. 2225 West Fifteenth street, at Summer Sea cottage, Brighton Beach.

Bert C. Smith of No. 1317 Catalina street left Saturday for Oceanside, where for two Sundays he will preach for Rev. J. R. Ross, pastor of the Methodist Church.

Sunday morning at Immanuel Baptist Church Rev. W. C. Clatworthy's subject was "A Strnage Paradox." His subject in the evening was "A Question Among Questions."

Rev. J. Schaefle at the Congregational Church, took for his subject Sunday morning "Tests of Spirituality." In the evening his subject was "Tomorrow."

Mrs. Harman Vetters, a former resident of Pico Heights and a member of the Companion Court of Foresters, died last Wednesday at Hermosa Beach.

The W.C.T.U. held their convention Wednesday evening in the Congregational Church. The session lasted until Thursday evening.

Herbert Chapin of No. 2500 Sepulveda street is here from San Francisco, visiting his parents.

J. P. Ponet is building a $1200 cottage at No. 1650 Reid street, opposite his own residence.

BOYLE HEIGHTS.

A two-story residence is being built for Gus Keller at No. 116 South Anderson street.

A. W. Wern is building a two-story residence of nine rooms at No. 1345 East Third street, at a cost of $2500.

W. R. Walton began work last week on the erection of a $2500 residence at No. 2128 East Third street.

Mrs. John Schneider of No. 1949 Bailey street is suffering from a fractured arm as the result of an accident while out riding with her sister, Mrs. Williams, of No. 1305 Brooklyn avenue, last week.

The Boyle Heights Epworth League will hold a rally and social in Hollenbeck Park tomorrow evening.

Mr. and Mrs. A. W. Swanfeldt have returned to their home on New Jersey street after several weeks of sightseeing at the St. Louis Exposition and points in Colorado.

The annual report of the Boyle Heights Methodist Church shows a membership of 672, and a net gain of 112 so far during the conference year. The benevolences will exceed $1600. The total Sunday-school enrollment is 1128. Dr. W. P. Ferguson, the pastor, last evening gave a sermon on "Absalom, the Fast Young Man."

Mr. and Mrs. Clarence Rogers have been spending their annual vacation at Palmdale.

Rev. and Mrs. O. S. Frambes are now living in their new home at No. 3066 East Fourth street. Members of the Euclid Heights Methodist Church gave them a pleasant surprise party recently in their new home.

Dr. W. P. Ferguson of North St. Louis street had a brief visit last week from his brother, who is a government official in China. He had been to Washington on official business and sailed for China on Friday.

THE SOUTHWEST.

The relics of St. Vincent de Paul were exposed for veneration all day yesterday at St. Vincent's Church, corner of Grand avenue and Washington street. At the 7:15 o'clock mass the members of the Conference of St. Vincent de Paul received the communion in a body.

The ladies of the Centennial Methodist Church have recently closed a very successful rummage sale.

The fourth quarterly conference of Centennial Methodist Church was held by Presiding Elder Adkinson last Tuesday evening. Dr. F. B. Cherington, the pastor, is delivering a series of sermons on the Lord's Prayer.

The last meeting of the Queen Esther Circle of Centennial Church before the summer vacation was a reception at the home of Mrs. B. F. Cherington. A delightful programme was rendered.

During the present month and August the Young People's Society of Grand View Presbyterian Church is in charge of the Sunday evening services.

HIGHLAND PARK.

J. W. Sprague is the owner of a $1400 residence now building at No. 364 West Avenue 52.

W. E. Lancaster has purchased a lot on Pasadena avenue, near Avenue 58, and will build for his own home at once.

A lot at the corner of Avenue 50 and Monte Vista street has been purchased by Mrs. Defani, and she will build a home there.

Mr. and Mrs. W. A. Varnum of Avenue 52 have returned from a visit to the St. Louis exposition.

H. E. Scull of Plainfville, N. J., is the guest of his uncle, Robert Stewart, the Highland Park postmaster.

Misses Helena, Jessie and Emma Stewart, Miss Hollis and Miss Choate have returned from a week's outing at Catalina Island.

A. J. Dinsmore of the Out West magazine has leased the new bungalow of Robert Stewart on Piedmont avenue.

George Todd is remodeling his residence on the Pasadena avenue terrace to a thirteen-room building.

J. L. Todd of the Highland Park fire department has returned from a hunt in the San Jacinto Mountains.

Mrs. Anna Widney is now a resident of Highland Park, having removed from Figueroa street to Avenue 60.

The Highland Park Methodists yesterday morning had a sermon from Rev. Mr. Thompson, a Presbyterian minister, who resides on Avenue 52.

Mrs. Eugenia Cooper is having built for her own home a $1400 cottage on Monte Vista street.

THE NORTHWEST.

Invitations are out for a reception to be given by Mr. and Mrs. A. P. Miller at No. 636 Sunset boulevard, July 29, in honor of Mr. and Mrs. Ben C. Straube, née Miss Emily B. Miller, Mr. and Mrs. Straube were married July 9, and have been spending their honeymoon at Catalina.

Rev. Joseph Ginier of the diocese of Newark, N. J., has been the guest of his nephew, George Riccard, and family of No. 707 Temple street. He started last week for a sojourn in France, his native country.

F. Stock is building a cottage at No. 1918 Echo Park road.

N. N. Watts, at No. 157 Ohio street, is building a $1000 cottage.

Charles A. Linsley is building a cottage on Sunset boulevard, near Alvarad avenue.

VERNON.

A company of a dozen or more Vernonites are camping on Mount Wilson. Several others will join the company today, among them being Rev. and Mrs. C. J. Miller, Isaac Smith and Mrs. S. G. Blanchard of East Forty-fifth street.

A cottage was begun last week at No. 1636 East Vernon avenue for Mrs. C. C. Gates, who now resides on Colyton street.

At No. 715 East Forty-ninth street Mrs. L. Veil is having built a cottage for her own home.

Mrs. Martha Keyser is the owner of a four-room cottage now building at No. 651 East Fifty-fourth street. M. A. L. Frank is also building a cottage at No. 701 on this street.

Mrs. Ida Candy is building a $1600 cottage for her own home at No. 914 East Thirty-ninth street.

J. A. Milne has built a small cottage for his temporary home at No. 721 East Forty-eighth street. L. B. Yeager is building a cottage in this block at No. 727 East Forty-eighth street.

SOUTH LOS ANGELES.

A Young Men's League has been organized at Bethel Baptist Church, with a membership of twenty-five. The object is to develop the social life among the young men of the church and the community.

A $1500 cottage for Albert R. Young was begun last week at No. 1578 East Twenty-first street.

F. H. Niles is building for his own home a $1200 cottage at No. 1534 East Twenty-third street.

A. G. Johnson has begun work on a cottage to cost $1500 at No. 954 East Thirty-first street.

James Oakley is building a $1000 cottage at No. 1201 East Thirty-seventh street.

WANT POOLROOM LAW TO STAND.

TEMPERANCE ORGANIZATIONS APPEAL TO CITY COUNCIL.

Ask that no Provision of Present Ordinance be Repealed, and Demand of Mayor, Police Commissioners and Chief of Police Strict Enforcement of Law.

"Resolved, that this meeting, representing the Memorial Baptist Church, the Woman's Christian Temperance Union, the Good Templars and the Prohibitionists, heartily indorses the action of the leaders of the W.C.T.U. in their efforts to prevent the repeal of the ordinance relating to minors in poolrooms, saloons, etc.; and we respectfully request our City Council not to repeal the law or any provision thereof. We expect the Mayor, the Board of Police Commissioners and the Chief of Police to see to the strict enforcement of the law."

This was the resolution unanimously passed last night at a temperance meeting held in the Memorial Baptist Church on Grand avenue. The meeting was under the auspices of Baldwin Union, and invitations had been extended to all the temperance organizations of the city to attend. The auditorium was well filled.

The address was delivered by Rev. C. J. Hall, a prohibition speaker. Mr. Hall detailed the advance in temperance sentiment in educational lines, church work, business and political life, and then presented the work being done by the Woman's Christian Temperance Union. The speaker amplified the grounds covered by the W.C.T.U. motto: "For God and Home and Every Land," and made a plea for the support of this work.

Mr. Hall then introduced the resolution given above, and it was adopted by a loudly-expressed vote. A committee from the meeting will deliver this expression of sentiment to the City Council tomorrow.

During the evening Mrs. Hall sang several temperance solos, and the orchestra rendered selections. About a dozen new members were secured for the Baldwin Union.

TO CARRY ON WORK MRS. STIMSON BEGAN.

MRS T D STIMSON.

HEARTILY banding themselves together, the coworkers of Mrs. T. D. Stimson have decided to take upon their own shoulders the work of the Stimson-Lafayette Girls' Industrial School, whose inception was the idea of this noble woman.

The institution is located at No. 218 Lafayette street, in the heart of the industrial center, and is designed to furnish a place of education for young women who have been forced into the ranks of the breadwinners, and who with manual skill must compete—perhaps with men—in the battle of the world.

Polytechnic high schools, trade schools—all these are good in their way, but they do not quite meet the conditions that Mrs. Stimson saw in 1896, when her school for working girls was first established and incorporated.

In this building good teachers give daily lessons in practical millinery, dressmaking, cooking and housekeeping. A physical culture class is one of the advantages afforded.

The present managing board is headed by Mrs. Augusta Hine, and with her are associated Mrs. E. T. Barber—acting president—Mrs. L. W. Blinn, Mrs. Felix Howes, Mrs. C. W. Hinchcliffe, Mrs. Walter Lindley, Mrs. G. A. Parkyns, Dr. E. K. McKenzie, Mrs. T. T. Knight, Mrs. J. H. Adams, Mrs. A. J. Bradley, Mrs. C. H. Fuller, Mrs. W. R. Burnham, Mrs. Todd and Miss N. G. Oliver. The Broadway Bank is the treasurer of the school.

Fifth semi-annual tailoring sale

Trousers Reduced

Our semi-annual tailoring sale. All Summer trouserings, made up according to our usual standard at these attractive prices:

$9 Trousers $6
$10 Trousers $7
$12 Trousers $8

Select any of our Summer suitings at $7.50 reduction from original prices.

F. B. Silverwood
221 S. Spring St.

WE MOVE

About Sept. 1st to our new store 323 S. Spring Street

S. NORDLINGER
NOW AT
109 S. SPRING ST.

BARGAINS TO-DAY
In reliable sewing machines, little used. $5.00 up. Easy terms. Do not experiment with cheap makes.
R. B. MOOREHEAD, Mgr.
Home 2201 Red 2961 — New Home, Domestic. 449 South Spring St.

Palmo Tablets
cure quickly and forever Nervous Debility, Varicocele, Sleeplessness, Dyspepsia, Kidney Diseases, etc. For sale at all Sun stores

Levy's the place to enjoy your meals.

LEVY'S
111 W. Third St. 263 So. Main St.

Fine Furniture and Carpets
New firm—always busy store.
Lyon-McKinney-Smith Co.
113-114 W. Sixth St. bet. Spring and Broadway

THE WAY TO EASY HOME BUILDING

Any Way You Consider It
If quality, price, terms and general treatment are concerned
THIS IS THE STORE FOR YOU

Other Extension Tables From $6.75 to $95

DINING CHAIR—Beautiful pattern, solid golden oak, cane seat chair that is sold elsewhere for $2.... $1.50

EXTENSION TABLE—This beautiful round extension table, heavy square pedestal; graceful, heavy French legs, in high finished golden oak.... $15.75

DINING CHAIR—This very neat cane seat oak chair is usually sold for $1.25 or $1.35. Our price.... $1.00

ATTRACTIVE DINING ROOM FURNITURE

THIS BUFFET—There is an exquisiteness in this piece that is rare; golden finish quartered oak. French bevel shaped mirror 16x42, top 23x48, height 58 in.; swell front, French legs.... $49.50

DINER
Fine quartered weathered finish oak, leather seat
$4.75

THIS SIDEBOARD—Heavily handcarved, rich grained quarter sawed oak, bevel edge, French plate pattern mirror 20x42 in. Height 6 ft. 8 in.; width 54 in.... $54.50

YOU MAY OPEN A CHARGE ACCOUNT
Mackie-Fredericks Co. 345-347-349 SOUTH BROADWAY
Los Angeles, Cal.

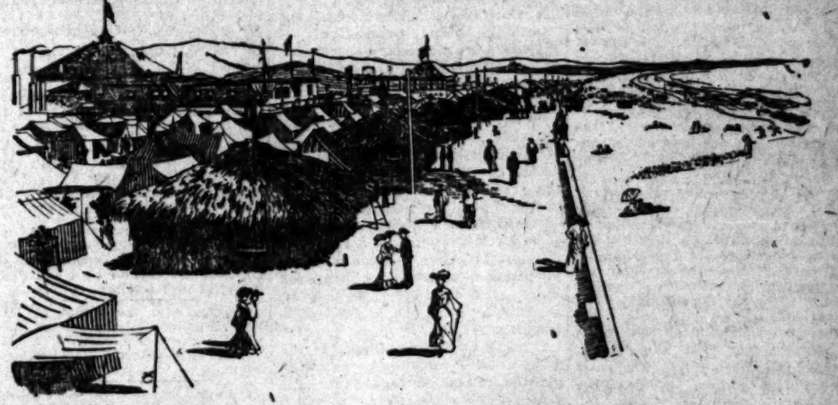

Coronado Tent City for Your Summer Outing.
Most Delightful Combination of Camp Life with Modern Conveniences.
Excursion rates daily, until Sept. 18th—good for return until Sept. 30th. Rate from Los Angeles $4.00. Special train service until August 28th, every Saturday 5:05 p.m., returning Sunday night. See about it at City Office, 200 South Spring Street.

SPECIAL SALE
JOE POHEIM
THE TAILOR
THIS WEEK
Genuine Bargains in
$18.50 and $26.50 Suits
143 South Spring

$5 Down, $1 per Week
Will pay you $300 in 150 weeks.
Dividend Mines Co.
304-305 Grant Building.
Los Angeles - - - - Cal.

LODGING HOUSE FOR RENT
100 Rooms—$500 per Mo.
Strictly modern in its arrangement and conveniences—S. Main near 9th. Cheapest modern house in the city.
MACKIE-FREDERICKS CO.
543 S. Broadway

BOND AUTOMATIC SCALE
In daily use by Albert Cohn, Grocer, 215-219 S. Main. Inspection invited.

"Catch The Thought"
A. J. Hamilton & Son, 311 S. Broadw'y

WINDOW SIGNS
The best are our White Enameled On Copper.
Send for Illustrated Price List.
THE ENAMELED SIGN & LETTER CO.
388 South Los Angeles St. Phone Home 5442

AMB FRUIT CO MARKET
EVERYTHING FOR THE TABLE
FRUIT VEGETABLES MEATS
POULTRY DELICACIES
PHONES: 398, 452 SO. BROADWAY
BRANCH: 213 W. SECOND

Geo. A. Ralphs
"SELLS GROCERIES FOR LESS."
Tel. Main 14 or Home 474. 514-516 S. Spring st.

Buy your Bedding at Wholesale
BOSTON BEDDING CO.
534 SOUTH BROADWAY.

New Shoes, New Oxfords, New Slippers
From the United States' best makers
C. A. Baker
239 SOUTH SPRING STREET.

Screen Doors 75c
Screens 20c
Adams Mfg. Co.
40 S. Main
Home 5m 199
Main 1422

THE TIMES-MIRROR COMPANY,
H. G. OTIS....President and General Manager.
HARRY CHANDLER.....Vice-President and Assistant General Manager.
MARIAN OTIS-CHANDLER....Secretary. ALBERT McFARLAND.....Treasurer.
PUBLISHERS OF

The Los Angeles Times

Daily, Weekly, Sunday, and Weekly Magazine. Vol. 44. No. 53. EVERY MORNING IN THE YEAR. Founded Dec. 4, 1881. Twenty-third Year.

NEWS SERVICE:—Full reports of the new Associated Press, covering the globe: from 15,000 to 25,000 words transmitted daily over more than 20,000 miles of leased wire.

TERMS:—Daily and Sunday, including Magazine Section, 75 cents a month, or $9.00 a year; Daily without Sunday, $7.50 a year; Sunday, $2.50; Magazine only, $2.50; Weekly, $1.50.

TELEPHONES:—Counting-room, Subscription Department, Editorial Rooms, City Editor and Local News Room, Sunset, Press 1; Home, ask for THE TIMES.

AGENTS:—Eastern Agents, Williams & Lawrence, Nos. 21-31 Tribune Building, New York; 81 Washington street, Chicago; Washington Bureau, 41 Post Building, where the latest copies of The Times may be consulted; San Francisco office, room 16, Chronicle Building. Telephone Red 3281.

SWORN CIRCULATION:—Daily not average for 1894, 13,091; for 1897, 19,258; for 1899, 24,125; for 1900, 25,718; for 1901, 28,445; for 1902, 30,930; for 1903, 34,840, for first three months of 1904, 37,668. Sunday circulation, 53,000 copies. THE TIMES having a larger circulation, both in and out of the city, than any competitor, the Council has selected it for doing the public advertising.

Offices: Times Building, First and Broadway.

Entered at the Los Angeles Postoffice for transmission as mail matter of the second class.

ROOSEVELT AND FAIRBANKS.

"No person shall be refused employment or in any way discriminated against on account of membership or non-membership in any labor organization, and that there shall be no discrimination against or interference with any employe who is not a member of any labor organization by members of such organization."—THEODORE ROOSEVELT.

THE TIMES DELIVERED AT THE RESORTS.

Patrons of The Times visiting beach resorts during the coming season may leave orders for their paper with any of the agents named below, or The Times Business Office, Los Angeles. A regular carrier service is maintained at the following points:

Long Beach, L. A. Schinnerer, 9 Pine avenue. Sunset Tel. 951.

Santa Monica, Arthur E. Jackson, 236 Third street. Sunset Tel. 95.

Terminal, J. J. McKinnin, Wilson Building.

Redondo Beach, Will J. Hess, White Kiosk, foot of Wharf No. 1.

Ocean Park, H. E. McCampbell, 95½ Ocean Front, Kean's Book and Stationery Store. Main 1111.

San Pedro, Max Thomas.

Coronado Tent City, J. R. Daly.

Catalina, S. J. Mathes, Postoffice Building.

Idyllwild, The Times may be had at the postoffice and at the Lodge.

THE NEGRO AN ISSUE.

Gov. Vardaman of Mississippi is quoted from the St. Louis convention as saying that "This is a white man's country," and that, if he had had his way, there would have been an anti-negro plank inserted in the Democratic platform. In fact Vardaman was dissuaded from making a fight for such a plank only because other certain complications arose at that mob-ruled gathering of which the long-haired Mississippian was a very active and influential member. Vardaman comes from the black belt where hatred of the negro is hereditary and totally opposed to reason, charity or fair play. He comes from a land where the negroes bear the burdens of toil, where with strong arms they wring from the soil its wealth, and where, in the sweat of their brows, beneath a merciless sun, they earn an all-too-scanty crust. In Mississippi the negroes outnumber their white neighbors almost ten to one, and although, under the Constitution of the United States, they stand upon the same political level as any other race, they are regularly robbed of their right of franchise by iniquitous and unholy State laws. It is by such means and practices, as all the world knows, that Mississippi and the rest of the solid South is kept in the Democratic column.

The sentiment of the country at large has brooked this disgraceful state of affairs about as long as it is willing so to do, and the time has at last come when the people are determined to rise up and put a stop to it. Therefore, in order that a wholesome warning may be served upon these gay, cavallering "nigger drivers," the Republican party has inserted the following plank in its Chicago platform:

"We favor such Congressional action as shall determine whether, by special discrimination, the elective franchise in any State has been unconstitutionally limited, and if such is the case, we demand that representation in Congress and in the electoral college shall be proportionately reduced, as directed by the Constitution of the United States."

There is no plank in all that splendid platform that will appeal with stronger force than this to the great heart of the nation. Neither the South or any other section of the Union can or will be allowed to pervert or defeat the provisions of the Constitution, in this or any other way. If the South is determined to eliminate the negro from its political affairs, then the way to bring the South to its senses is to make it suffer the consequences of its acts by cutting down its representation in the electoral college and in Congress to the basis of the showing that it makes for itself.

Yes, there's a rod in pickle for the people down in Dixie who count the negro in the census, but cut him out of the registry lists at election time. The Republican party made the negro free, and it proposes to keep him free. The blood of hundreds of thousands of Americans was not spilled to strike the shackles from the black man with any understanding that those shackles should ever again be forged.

There is no "enemy's country" for the united Democracy this year.—[Atlanta Constitution.

Quite right, merry sunshine. And the "united" Democracy will be mighty lucky if it retains its own country.

A New York telephone girl has captured and married a millionaire. Wherefore, "Central," dear, be kind and prompt, sweet voiced and good-natured habitually; perhaps it is a millionaire calling, merely to test you.

10,000 yards of [illegible] clearance price 3½c (limited.)

DEFEAT FOR ENGLAND.

Mighty England, ruler of the sea and a military giant of wonderful prowess on land, was once soundly whipped by our ancestors in a bitter life-or-death conflict. Today, on the field of friendly contest, the virile young descendants of the warriors of old, have lowered the Union Jack on Britain's own grounds, and have placed the Stars and Stripes in its place at the masthead to proclaim a peaceful victory over the sturdy sons of England.

For ages Great Britain has boasted of its athletes, its sound-bodied youth keen in all outdoor sports, and of their prowess in athletics. England has been called the home of sport, in all its forms. England has laid claim to the making of the best bird-guns in the world, and to producing the men whose eyes were quickest, nerves steadiest and aim surest on the stubble-fields; she has claimed to manufacture the most correctly-balanced rods, the smoothest-running reels, the daintiest yet strongest of flies, and to have the men whose wrists were strongest and whose casts reached to greatest distances and fell as falls the wild-rose petal fluttering from its bush-home to the bosom of the ripples; she has turned out great yachts; she has developed youth of brain and brawn, fleet of foot, strong of arm and of great athletic achievements. But on Saturday last the athletes of Yale and Harvard, strenuous American young men, beat Merrie Old England six to three in the international games held at the Queen's Club grounds, West Kensington. The Americans took six out of nine events, making them decisive victors in the sports, and sending the Stars and Stripes to the top of the flagpole reared to indicate to the visiting throngs whether England or America was victor.

For years America has successfully challenged England's supremacy on the field of sport; and with each new year America's prowess has been made more and more manifest; until now, not only in athletic but commercially, industrially, in national development and strength, and in every good way, we are prepared to challenge the leadership of any nation on earth.

The American Eagle will be pardoned if he emits one more lusty scream, merely to again proclaim that he is ready to meet all comers.

STRIPES AND LASHES.

Until recent months the Missouri "boodler," backed by political influences, has been in the habit of punishing others for insubordination, when necessary, instead receiving it himself for the same offense. Mr. Folk has been instrumental in bringing about some interesting changes.

According to news dispatches, Ed. Bersch of St. Louis, now serving a two years' term in the State penitentiary for "boodling," was recently given forty lashes and sent to the dungeon for insubordination. Bersch is said to have shown supreme contempt for prison rules ever since he arrived there. It is not improbable that he will hereafter see the prison regulations in a newlight.

It must be very gratifying to the Missouri boodler-hunters, as well as to the country at large, to note that their successful efforts to put the stripes upon members of the itching-palm clan will be properly supplemented, when opportunity offers and occasion demands, by an equally successful effort to distribute a bunch of lashes upon those portions of the human body where they will do the most good.

The Bersch case also makes it obvious that while retribution may sometimes be a bit slow, it is everlasting sure and distressingly painful.

CONSIDERATE UNCLE SAM.

The employé of the Federal government cannot complain of a lack of consideration for his well-being, on the part of Uncle Sam. Ten months constitute a year's work among government employés; the other two months belong to the workman, one being allowed for sickness and one for annual leave to rest from laborious duties.

But Uncle Sam receives excellent returns from his annual $3,000,000 vacation investment. The Washington government knows that two months of leisure add very materially to the clearness of brain, energy of body, cheerfulness of heart and general efficiency of its employés. Moreover, it realizes that if the employé is obliged to bear the cost of a two months absence from work, comparatively few will feel that they can afford it. Therefore the government gives sixty days of each year to every employé, for rest—and with pay.

Three years ago the Census Office issued a statement giving the total number of employés in the legislative, executive and judicial branches of the government in Washington as 27,605. The average salary and wages paid is more than $100 a month—$1200 a year—for each male and female employed by the government. It will be seen, from these figures, and on the warrantable assumption that the army of employés numbers by this time close to 30,000, that the government spends annually on vacations for its Washington employés alone about $3,000,000.

If Uncle Russell Sage should find this out the Coroner's jury would have no difficulty in arriving at a verdict.

Hearst's New York Journal dramatically answers James Gordon Bennett's Parker editorial in the Herald, and says, among other things, that "the Democratic party does not want a master; the Democratic party wants a Democrat." And doubtless, if pressed to do so, Mr. Hearst might be induced to recommend someone whom he thinks answers the description. But the St. Louis convention, unfortunately for Mr. Hearst, but very fortunately for the honor of the Democracy, did not seem inclined to press the matter.

Henry Labouchere, proprietor of London Truth, is out with a strong defense of the cigarette. Does the London editor realize that he is taking his life in his hands, with Aunt Carrie Nation headed for England? And while Unc' 'Lige Dowie would doubtless like to cross the pond again and have a personal interview with Labouchere and regale him with a varied assortment of choice epithets, there are certain reminiscences in connection with his recent visit to England which make him hesitate.

Ed Butler of St. Louis is spending a few weeks among the hills of Manitou, Colo., and takes occasion to proclaim, from their heights, that the grand jury bribery indictment against him is merely part of a political plot, etc., etc. Mr. Butler closes his interview with the significant but rather unnecessary remark that he is through with politics.

The Kansas City Star remarks that "there is less excuse for Henry Gassaway Davis's silence than for Judge Alton B. Parker's. When a man reaches the age of 81 and has anything of importance to say, he ought to say it." That "anything of importance" qualification at once relieves Mr. Davis of the duty of talking.

A riot occurred in the Filipino village at the World's Fair Saturday last, precipitated by two white men who objected to their "lady friends" flirting with the men of the Igorrote camp. It is understood that the Igorrotes barely escaped, their entire bracelet costume being almost torn from their persons in the conflict.

The Kansas City, Kan., City Council has been engaged in a discussion of the right of way of the Kaw River. It seems rather strange that the Council should take up time trying to determine that which the Kaw River has for many years established for itself without the consent of anyone on earth.

In spite of the daily protestations of the esteemed Atlanta Constitution that Democratic harmony is an established fact, it is noticeable that the hair of the Tammany tiger continues to stand on end at the very mention of the names of Hill and McCarren.

The discovery of a new, very powerful and successful anaesthetic is announced; and the supreme test of its efficiency is believed to have been made during the operation of "engrafting" the gold standard upon Col. Bryan.

Carl Schurz has boldly and openly told Judge Parker that he is for him first, last, and all the time. But, strange as it may seem, there are still plenty of persons ready to go "short" on Parker stock if given the opportunity.

There is only one job that can, with any show of success, contest the chairmanship of the Democratic National Committee for drawbacks; and that one is the Chicago weather man's job.

It is now reported that Henry Gassaway Davis, Democratic Vice-Presidential candidate, was once a Republican; which merely goes to prove that age doesn't necessarily bring wisdom.

Postmaster-General Payne, in predicting Republican victory by overwhelming majorities, demonstrates that his eyes are able to read correctly if the print isn't too fine.

Looking over the record of David Bennett Hill's utterances since the St. Louis convention adjourned, Mr. Hill appears to have contracted the Parker habit.

Coroners' juries in the East continue to render verdicts of "suicide" in the cases of fellows who daily admonish their friends to "keep cool."

The campaign in Kansas promises to be excessively hot. As a starter the charge is made that Judge Parker looks like Senator Burton.

Under the circumstances, the old rule "eat less meat in the heated season" will impress the public as both sensible and expedient.

Biographers will please remember that Henry Gassaway Davis is 81-years young.

Senatorial campaigns are sometimes as hard as Flint.

FUN WITH KNIGHT.

George A. Knight, who has been highly complimented for his flights of oratory in the Republican National Convention, by his party newspapers, is now indulging in a midsummer dream. The outlines of a Senatorial chair in which he is seated appear to him now and then. It is only a dream, George; only a dream.—[Tulare Times.

George Knight, he of the foghorn voice, is mightily tickled that some of his friends have suggested that he would make an availabde candidate for Senator. Knight is a good enough Republican, but it is not likely that one platform speech will carry him into the United States Senate. He is so good a stump speaker that he generally gets a hundred dollars for every speech made during a Presidential canvass. Incidentally, he may help his party, but seldom at the expense of his own finances.—[San Jacinto Register.

At the Churches Yesterday.

Temple Baptist Church.

PASTOR ROBERT J. BURDETTE preached at the morning service from the text, Proverbs xviii:21—"Death and life are in the power of the tongue." He said, among other things:

"Some English writer has said, 'Preaching is immortal. If it could be killed, it would have been killed long ago by the thousands of weak sermons preached every Sunday throughout Christendom.'

"There are sermons, I doubt not, weak, dull, stupid, muddy sermons—you know that; you have to listen to some of them right in this pulpit. Occasionally we hear a man preach, and wonder at two things all through the sermon—first, why he preaches at all; and second, why anybody goes to hear him. Sometimes you hear a man preach forty-five minutes and then wonder, every time you think of the sermon afterward, what he was trying to say, and what he thought he would have meant by it if he had said it. And yet, the very fact that you think of it at all, proves that it had some power to compel you to think. I doubt if there was ever a sermon preached or an oration delivered that did not move somebody, drawing the hearer to the speaker's thought and leading him a little way in the direction of the speaker's purpose. I may sit through a sermon, mentally rendering my verdict upon it, passage by passage, declaring it the emptiest of nothings, mere balderdash, and you may go away condemning it as utter twaddle, and the man who sat between us may receive into his life from that very sermon the inbreathing of a soul of strength and purity.

"Just as I am nodding to sleep under the dullness of the preacher's platitudes and the monotony of his delivery, this man at my side, inspired by a burning thought, is straightening himself up to a moral height that his sould never reached before, as a man insensibly straightens himself and sets his shoulders back unconsciously when he stands before a martial figure. 'Talk is cheap,' we sometimes say. Talk cheap? There isn't a commodity in the world more common and more precious. And often it costs the most when it is given for nothing. Talk cheap! A mean, ungenerous suspicion, only half felt and not half believed, lightly uttered in a moment of idle gossip and then forgotten by the mind that gave it birth, passes from lip to lip, gathering venom from every repetition until it grows into a hideous lie. A lie that fastens upon an innocent life, a life happy and joyous in the round of its homely duties, unsuspicious of evil. A foul slander that crushes a life, tramples down its ambitions, paralyzes the eager, willing hands so diligent in good work, breaks the singing heart with bitterness and bows the covered head into the dust with undeserved shame—and nothing in the whole story that brings ruin upon a home, but talk! A horrible lie, hideous, noisy, chattering, with nothing but the echo of its own words to sustain it and keep it alive—is that talk 'cheap?' What would you take, man, as the price of such talk about your wife or daughter? What would you take, woman, for such talk about the father whose silver hairs you kiss with tender reverence, or about the boy who is the prop of your own declining years?

"Talk cheap? Will all the money you ever saw buy back the cruel, stinging words you shot like rankling arrows into the heart of a friend in a moment of senseless anger years ago? You gave them for nothing. Now try to buy them back. Bribe forgetfulness, bury the burning words that pitiless Memory keeps alive in your soul. Bribe Death to give you back the thoughtless taunt, that bitter years ago brought the glistening tears and the quiver of pain upon the loving eyes and tender lips where the dust of dreamless sleep rests today, soft and silent as the ashes of twilight. Ah, beloved, talk is common, and there's oceans of it. But it isn't cheap."

St. Vincent de Paul Society.

The feast day of the conferences of St. Vincent de Paul was celebrated yesterday by a general communion in all the Catholic churches of the city in which the conferences are established. All the members attended holy communion in the morning and were entertained in the afternoon at the Cathedral Hall for a general meeting. All the conferences were represented by their members. Rt. Rev. Bishop Conaty presided. A. I. McCormick acted as secretary. All the conferences were represented, over ninety members being present. The regular quarterly reports of each of the nine local conferences were presented. These showed that during the three months of its existence the local society has received over $600 in cash from the donations of its members and has disbursed among the poor and needy in our city, in food, clothes, provisions and other necessaries, over $600. More than twenty-five families were assisted. Proceedings were inaugurated tending to the establishment of a permanent committee whose object will be the procuring of employment for those deserving and in need of the same.

The right reverend bishop congratulated the conferences upon the work so well begun. He expressed great pleasure at the reports made by the secretaries and said that he was now satisfied that the work of organized charity was so well established that there could be no question of its future success. He recalled his great anxiety in having a conference in every parish to take care of the deserving poor, and said that no greater work lay before the Catholic laymen of Los Angeles than that which was demanded by their devotion to charity. The many reports already received give evidence of splendid results, and he said that it was only a question of time when the members themselves would realize how much good could be effected by these means. He recalled to their attention the origin of the conferences in the young Catholic laymen of Paris, but said that the call to charity was felt in every city and the responsibility for it was assumed by the laymen. This movement is essentially a laymen's movement and the spirit of Christ should actuate them all. Religion expresses itself in doing good to others as well as in doing good to one's self. The history of organized Christian charity is the history of the Catholic Church, which, from the beginning, loved the poor and went to them in errands of mercy, not only to help their bodily wants, but also to give courage to their souls, and thus to lead men to Christ and to hope. A member of the conference filled with this spirit helps himself to a better life and is strengthened in his faith by the good that he does to his fellow man. To reach out to the abandoned, to relieve suffering, to make the pathway of life more pleasant, to bestow upon the poor some of the comforts enjoyed by their more prosperous neighbors, is indeed the most commendable of acts. The spirit of unity in work is the secret of success.

Bishop Conaty spoke of the recent establishment of the Good Shepherd Home for wayward girls, and said that this was but another means established by the church for the betterment of social conditions. He also spoke of the relation which the conferences should have toward the courts in order to help the officers of justice in uplifting and bettering those whom social conditions had brought within the scope of the law. He said it was his hope soon to have the conferences regularly affiliated with the parent society and in time to enlarge their work so as to keep in touch with the movements by which homes might be provided for abandoned children and care taken of them in order to save them to religion and to home. He closed by urging the members to united effort according to the rules of the society, that the community might realize that the great Catholic Church was itself a public almoner, reaching out toward the poor and the abandoned in order to strengthen society and improve the morals of the community.

Advent Evangelist.

William Ward Simpson, the Advent evangelist, had an immense audience last evening at the Gospel Pavilion, Seventh and Spring streets. He spoke on "Who Changed the Sabbath?" pleading for a return to the observance of the seventh day, the Sabbath of the Fourth Commandment, which he declared is still in force. The observance of Sunday, the first day of the week, as the Sabbath, he declared wholly unauthorized by scripture and dependent only upon papal presumption, which has led to almost universal disobedience of the divine mandate.

Basing his remarks upon Paul's second epistle to the Thessalonians, second chapter, in which the apostle declared that Christ would not come again until after "a falling away," the evangelist reviewed the great apostacy of the dark ages, from which partial recovery followed in the reformation of Luther. To prove that the apostacy predicted by Paul was due to the errors of papacy, he gave a hasty glance at the vision of Daniel, seventh chapter, in which the universal powers of the earth were symbolized by the Babylonian lion, the Medo-Persian bear, the Grecian leopard, and the "great and terrible beast" used to represent Rome, the papal phase of the Romish power, as shown by the "little horn," of Daniel vii, was examined carefully, and the specifications of the prophecy were shown to fit exactly the predictions made by Paul concerning the apostacy.

Reverting to the history of the papacy, the terrible persecutions of the inquisition were outlined, when "heretics" numbering from fifty million to one hundred million, were done to death, after the most excruciating tortures. The time prophecy, showing that this apostate power was to remain in authority for 1260 years, was shown to have been fulfilled exactly by the papacy, which was established in 538 and continued in power until 1798, when the Pope was arrested by Berthier and taken to France, where he died in exile.

But this power was to "think to change times and laws." The ten commandments as given by God on the tables of stone were read by the evangelist and contrasted with those read from the Catholic catechism. By this process it was shown that the papacy had stricken out the second commandment, forbidding image worships, and divided the Tenth, relating to covetousness, so as to make out the entire number ten. The change of time by Rome was shown to consist in reckoning the day of twenty-four hours from midnight to midnight, instead of from sundown to sundown, as in the beginning of creation.

This led up to the consideration of the Sabbath question, and the Catholic catechism was read from different text books, recognized by papists as authoritative, in which the claim is made that the "change" was made from the seventh to the first day of the week by the papacy, which "appointed" Sunday to be the day of rest, instead of the Sabbath of the scriptures. That this change is recognized by Protestant sects, who deny the right of the papacy to appoint other feast days, is mentioned in the Catholic books quoted by Mr. Simpson last night.

Among other citations, the evangelist read of an offer by a Catholic priest, Father Enright, in which he offered $1000 to any Protestant to show from the scriptures any authority for the observance of Sunday other than the commandment of the Catholic Church. Mr. Simpson said he had written to Archbishop Gibbons, inquiring if this offer of Enright was authentic. He exhibited two letters, one from Priest Enright, the other from Archbishop Gibbons, which he promised to read this evening at the pavilion, when he will tell of his own experience at Chatham, Ont., where he was imprisoned for forty days for working Sunday.

REAL ESTATE NUMBER.

The Times will issue, during the fore part of August, a special Real Estate Number. The subject matter and illustrations will be devoted entirely to city and suburban lands, country property, building industries and real estate enterprises, past progress and future prospects. A graphic history of the development of the Southwest during the last quarter century will be made one of the principal features of the publication, and no effort or expense will be spared to make the facts contained in this special edition authentic and informing. It will be essentially a publication for the prospective homeseeker and settler.

Advertisers desiring space in this number should consult the Business Department early, as only a limited amount of advertising will be received for it.

It is the intention of the publishers to mail a copy of this special number to a selected list of over 20,000 persons now living at a distance.

WHAT CHANCE HAS OXNARD?

Ventura County Certain to Turn Him Down.

Not Enough Men for Him to Complete All Tickets.

Thomas Flint, Jr., Will Stand for Re-election.

[SPECIAL CORRESPONDENCE OF THE TIMES.]

VENTURA, July 24.—The forces of Senator Bard and Henry T. Oxnard will be on the firing lines on Tuesday in what will be the most interesting fight ever held in this county. Naturally one would expect that it would be a great battle, and it would be if Mr. Oxnard had the strength in the county which Senator Bard has and has always had. But while the name of Oxnard is well enough known in Ventura county, the man himself has to be pointed out to nine-tenths of the people; while he has immense interests here, he himself is comparatively unknown. His interests are equally as great in Colorado, Louisiana and Nebraska and other localities where sugar-growing interests center, and in those places he spends as much time as here and is perhaps as little known in those localities as here, for he has local managers to attend to details at each of his factories, as here. His real home has been in New York City, where he has put in most of his spare time.

On the other hand, it seems that Senator Bard has always been in Ventura county. He came to the place before at was a county and was present at the borning. Since that time and up to a very few recent years he has taken an active part in nearly everything that made for the betterment of the county. He is interested in many enterprises, covering nearly every section.

While the friends of Senator Bard have little doubt as to the outcome of the coming contest, they feel a decided interest because of the peculiar circumstances surrounding it and the great bearing it will have in the selection of a United States Senator. They are in deadly earnest and will present a solid front for their idol on primary day. They will not admit for a moment that it is within the range of possibility to encompass the defeat of Bard. Nor does it look that way to a disinterested person.

Everything is shipshape for the Bard fight. Delegates have long since been chosen to be voted upon, but their names have not been made public by the Bard lieutenants. Nor has it been any trouble to get Bard delegates. The only work has been to pick names of men who would best combine all the elements in the voting. In this respect the Oxnard people have been handicapped. There has been such worry over getting men to stand for Oxnard against Bard that in many precincts there will be no Oxnard delegates presented, while in other precincts the Oxnard men have been compelled to fill out their tickets with Bard men, and thus make an attempt to divide the delegations by throwing a sop to Bard men who did not happen to get upon the Bard ticket. Great difficulty has been experienced in Ventura town in getting Oxnard delegates and yesterday Mr. Oxnard was here in person. While he kept to his hotel, his lieutenant and candidate for the Assembly, Maj. Driffill, did some pretty lively work. It is stated also that strong Bard men were approached for conture. The time prophecy, showing tures to have their names used on the Oxnard ticket in this city.

The Oxnard people based considerable hope on trading in the fights for Supervisors in three districts in the county. They saw rare possibilities for combines in convention work and also at the polls, but the Bard managers took this crumb of comfort from them by segregating the two fights. There will be separate primaries and a separate convention for the choice of Supervisorial candidates. This the County Central Committee decided upon by a very decisive vote, and in this little set-to committee the Bard people showed such unusual strength that it was as much of a dampener upon the sugar people as was the separation of the local from the Senatorial combat.

In the new town of Oxnard there are many new people. The Oxnard interests there, where everything is under the shadow of the great sugar factory, are paramount, and it is not to be wondered at that the sugar man has a following in that section. In one Hueneme precinct, where Mr. Oxnard has a residence, but where he has never voted, the beet-sugar company owns a ranch of thousands of acres, upon which are employed hundreds of men. Mr. Oxnard will also show strength there, butoutside these two sections it is considered the Oxnard strength is nil. In these sugar-factory precincts the delegates chosen will make but a meager showing among the ninety-three delegates which will make up the convention.

In the county elections the factory has always taken a lively interest and for this reason a few politicians and officeholders are found for Oxnard in other sections of the county. Then there are a few others who have personal grievances. In his long residence in the county Senator Bard, in his battle for the right (and his battles have always been for the right,) has occasionally stepped upon the toes of some politician and left him disgruntled.

The whole Oxnard strength comes in the above ways. Opposed to it is the balance of the county. The Bard people are not taking anything for granted, however, and the biggest vote ever cast at a primary election in the county is looked for on Tuesday.

There are rumors that Flint strikers from Los Angeles will butt in here on a pretense of seeking to help Oxnard; but both sides are prepared to give them a cold shoulder. Oxnard told a friend here yesterday that he was very suspicious of the campaigning that is ostensibly being done for him in certain quarters in Los Angeles. He knows these shouters are Flint men at heart who are pretending to help him for the mere purpose of creating a division and perhaps seeking later to pull his leg. He is "wise," he tells his managers here, and will fool some of these fakers.

SANTA ANA.

FLINT-WARD COMBINATION.

[SPECIAL CORRESPONDENCE OF THE TIMES.]

SANTA ANA, July 24.—M. L. Ward of San Diego, the opponent of Senator S. C. Smith of Bakersfield for the Congressional nomination in the Eighth District, was a visitor in Santa Ana yesterday evening and in the morning was in evidence at the Senatorial convention at Orange. At the convention he was piloted around by Leo Youngworth, Oscar Lawler and other Flint men, and it is very generally accepted here that Ward has allied himself with the Flint push to further [illegible] in the Congressional [illegible] friends, in speaking of the [illegible] terday said that it is [illegible] that the Southern Pacific [illegible] backing Ward, and are [illegible] his candidacy, although Ward [illegible] has not solicited the aid of [illegible] poration. Mr. Ward [illegible] hopeful of the issue of [illegible] and stated yesterday that [illegible] for winning the nomination [illegible] ing brighter. Oranges [illegible] cidedly in favor of [illegible] pronounced Bard man, [illegible] jority of the delegates from [illegible] convention will vote for [illegible] Congressional nominee of [illegible] District.

ANOTHER BARD [illegible]

THOMAS FLINT WILL [illegible]

[SPECIAL CORRESPONDENCE OF THE TIMES.]

SAN LUIS OBISPO, July [illegible] announcemeet was made [illegible] that Hon. Thomas Flint, [illegible] Juan will be a candidate [illegible] ation for State Senator in [illegible] The delegation from this [illegible] vote solidly for him and [illegible] no doubt of his securing [illegible] tion and the election. [illegible] made to induce Assemblyman [illegible] M. John to enter the field, [illegible] fused to make an declaration [illegible] subject, and it is now [illegible] he will be a candidate for [illegible] self in the Assembly. [illegible] for Bard for United States [illegible]

FALCONIO TO [illegible]

ROME, July 24.—[illegible] d'Italia says that it is [illegible] Falconio, the apostolic [illegible] United States, will be [illegible] Manila, to replace the [illegible]

Special Sale —OF— Cut Glass

We commence this morning a Special Sale of Rich Cut Glass. The first offer is a Cut 8 inch Glass

$5.00

The second offer is a Water Bottle at

$3.50

Samples in our window. Match them if you can.

Montgomery [illegible]

Jewelers and Silversmiths

SPRING ST. [illegible]

AT THE SIGN

215 SOUTH [illegible]

ALL RECORDS BROKEN.

Our special sale of watches has broken all previous records. It is gratifying to us, and we feel that the public has confidence in us; for they know that when we advertise bargains they are genuine. We do not sell watches of movements of which we know nothing but high standard makes.

J. C. Donovan

Jewelers and Opticians

245 SOUTH SPRING [illegible]

Let Our [illegible]

C. C. [illegible]

Quality [illegible]

est Cr. [illegible]

[illegible]

FIG BRA

Evaporated Cr[illegible]

Phone 1850

MUNGER LAUNDR[illegible]

NEW LINE OF

Silk Su[illegible]

CALLIS & CO[illegible]

523 So. [illegible]

BEST CLO[illegible]

Alfred Benjamin's productions. Prices [illegible]

JAMES SMI[illegible]

137 South [illegible]

FRANK B. L[illegible]

Unequaled in [illegible]

MONDAY, JULY 25

TRAIN PARTS, BOYS KILLE[illegible]

Sad and Sudden End of [illegible] Erratic Enterprise.

Wreck on Southern Pacific Near Newhall.

Two Afflicted Homes Today in Los Angeles.

While rattling down grade at a high rate of speed near Newhall a long train of empty cars parted in the middle at 1:10 o'clock yesterday morning, ditching five cars, killing two messenger boys and seriously injuring a youth[illegible]

The dead are: Roy Henry and Fran[illegible] McGuire, both of whom have relatives in this city.

Clinton Dyer's ankle was broken and he was badly bruised about the head and shoulders.

A light engine bearing Dr. Wheat, the company's physician, was hurried to the scene of the accident from Newhall and the wrecker was sent out from Los Angeles. The bodies of the two boys were brought to this city on an early morning train and lie at Pierce Bros.' morgue, where an inquest will be held this morning at 9 o'clock.

Dissatisfied with work in Los Angeles, the two lads, who were employed by the California District Messenger Company, decided to try their luck in Santa Barbara or possibly continue to Fresno and apply for positions as fruit cutters. They jumped the midnight freight out of Dyer Station. They fell in with the youth, Dyer, who at the first stop endeavored to persuade the messenger boys to climb into an empty car for the rest of the run, but they were afraid to do this and remained in standing positions between two cars. When the train parted the rear section cars were jammed together so violently that five of them left the rails, their being almost totally demolished. The unfortunate adventurers were crushed beyond recognition, and the inmate of the box car was pitched about like a pea in an empty pod and finally tossed into a mass of splintered wreckage.

Roy Henry had been living with his mother at No. 426½ South Hope street, and resigned his position with the messenger office one week ago. He hung about the place for several days and tried to get several of the boys to "cut away from the town" with him. Finally McGuire was influenced to go and resigned Saturday after receiving his pay. This boy was the son of Mr. and Mrs. John McGuire, who reside at No. 4 College Place. His father is a carpenter. Deep is the sorrow in both households over the sad ending of the venturesome trip of the sons. They were about 16 or 17 years old and were both well spoken of yesterday by their former employer, who visited the morgue to identify the bodies.

Dyer lies in the receiving hospital in a dangerous condition, but will recover. He says that the only reason he is living is that he refused to remain between the cars.

No clear explanation of the cause of the accident can be given by the railroad company, but it is thought that a coupling pin broke in a sudden jerk of the engine and the cars behind crowded into the front "empties" of a loose section. Travel over the line was delayed about two hours.

TALKS WITH TRAVELERS.

W. E. Rogers, New Yorker, who has been studying civic and religious conditions abroad for the past three years, is returning to his eastern home, via California. Yesterday he was in Los Angeles, and said: "The time is ripe in the Orient for a change in thought, politics and complete manner of living. Christianity is about to Occidentalize the Oriental, and make of him a new being.

"Of course, I do not mean that such a change will come suddenly. The great masses of people dance in their ignorance of the verities of life, may be just as ignorant twenty years from now. Yet, light will have crept into the outside, and the thinking men of every country will have adopted Christian civilization, if not the Christian religion.

"One of the greatest factors in the [illegible] of modern ideas, I believe, will be the present Japanese-Russian War. For a thousand years China and India have been under the sway of darkness, and the cosmopolitan influence of alien ways, the influx of foreign ideas, and the constant presence of scholarly and educated men is bound to have a great influence in letting the light of intelligence shine in.

"Through all Asia I have seen an undercurrent of unrest. Poor creatures are thinking who have never thought before, and as they find their brains, they are asking the question our forefathers asked long since—whether, after all, priests and rulers are the gods of heaven.

"Christianization is reaching the educated class, and its effects are being slowly felt through the mediums of [illegible] governmental and political circles. The Emperor of Japan, whose face was once never seen, now rides out in daylight. Likewise the Dowager Empress Tsi An, guarded like a sacred creature from the skies, has been seen and painted by an American woman.

"Christian missionaries, commerce, the strife of nations—these are bringing about the subtle revolution of thought across the Pacific."

W. T. Ellis has just returned from the irrigation districts of Arizona, New Mexico and the southern counties of California, and proposes to go on another tour of the sections immediately. Mr. Ellis, who is greatly interested in irrigation, says that the results of the last two years, visible for instance in the Imperial country or the Braith district of New Mexico, are wonderful to behold.

Said he yesterday: "Water spells success in its highest degree in the [illegible] country districts of California [illegible] through the entire interior West. [illegible] can talk about the gold excitement of the early days, or the bonanza days of the North, but there is nothing to [illegible] grain soil with water on it for [illegible] established prosperity anywhere. [illegible] crops fail through water shortage, here after awhile? They are always getting rain enough high up in the mountains and conserved systems [illegible] send it down where it can do the most good on the lowlands. Millions of [illegible] are going to waste, and running [illegible] pending torrents to the sea now, [illegible] be saved for the farmer's purpose [illegible] years.

"Perhaps to the city people this talk [illegible] irrigation may seem an old [illegible] but if they could see the wonderful good it does and the tremen-

he Flint push to further his
n the Congressional fight. One of
friends, in speaking of the matter
erday said that it is tacitly understood
that the Southern Pacific interests
backing Ward, and are favoring
his candidacy, although Ward has
has not solicited the aid of the
poration. Mr. Ward continues
hopeful of the issue of the
and stated yesterday that his
for winning the nomination are
ing brighter. Orange county is
cidedly in favor of Smith, who is
pronounced Bard man, and a big
jority of the delegates from here to
convention will vote for him to be
Congressional nominee of the
District.

ANOTHER BARD NOTE.

THOMAS FLINT WILL RUN.

SPECIAL CORRESPONDENCE OF THE TIMES.

SAN LUIS OBISPO, July 24.—
announcemet was made this
that Hon. Thomas Flint, Jr., of
Juan will be a candidate for
ation for State Senator in the
The delegation from this county
vote solidly for him and there
no doubt of his securing the
tion and the election. Efforts
made to induce Assemblyman
M. John to enter the fight but
fused to make an declaration on the
subject, and it is now announced
he will be a candidate to succeed
self in the Assembly. Flint is
for Bard for United States

FALCONIO TO MANILA.

ROME, July 24.—The
d'Italia says that it is likely that
Falconio, the apostolic delegate to the
United States, will be transferred to
Manila, to replace the late Mgr.

Special Sale
—OF—
Cut Glass
We commence this morning a Special Sale of Rich Cut Glass. The first offer is a Rich Cut 8 inch Glass Bowl
$5.00
The second offer is a Water Bottle at
$3.50
Samples in our window. Match them in Quality.
Montgomery Bros.
Jewelers and Silversmiths
SPRING ST., Near THIRD
AT THE SIGN OF THE BIG CLOCK

Smart Shoes for the Smart Set
Wetherby Kayser Shoe Co.
215 SOUTH BROADWAY.

ALL RECORDS BROKEN.
Our special sale of watches has broken all previous records. It is gratifying to us. It also that the public has confidence in us; for they know that when we advertise gains they are genuine; do not sell unknown of movements or nothing but high standard makes. Get our
J. C. Donavan & Co.
Jewelers and Silversmiths
245 SOUTH SPRING STREET

Let Our Optician
C. C. LOGAN, M. D.
Quality the best.
Co., 437 S. Broadway.

.....USE.....
FIG BRAN
Evaporated Cream

Phone 1250
MUNGER'S LAUNDRY
514-516

NEW LINE OF
Silk Suits
CALLIS & COOPER
523 So. Broadway

BEST CLOTHING
Alfred Benjamin's latest productions. Prices reasonable.
JAMES SMITH
137 South Spring

FRANK B. LOW
Unequaled in tone

TRAIN PARTS, BOYS KILLED.

Sad and Sudden End of an Erratic Enterprise.

Wreck on Southern Pacific Near Newhall.

Two Afflicted Homes Today in Los Angeles.

While rattling down grade at a high rate of speed near Newhall a long train of empty cars parted in the middle at 4 o'clock yesterday morning, ditching the cars, killing two messenger boys and seriously injuring a youthful

The dead are: Roy Henry and Frank Rhodes, both of whom have relatives in this city.

Charles Dyer's ankle was broken and he was badly bruised about the head and shoulders.

A light engine bearing Dr. Wheat, the company's physician, was hurried to the scene of the accident from Newhall and the wrecker was sent out from Los Angeles. The bodies of the dead boys were brought to this city on the early morning train and lie at Bryson-Bros.' morgue, where an inquest will be held this morning at 9 o'clock. The lads, who were employed by the California District Messenger Company, decided to try their luck in Santa Barbara, or possibly continue to Fresno in search for positions as fruit cutters, and jumped the midnight freight out of the Arcadia Station. They fell in with the boy, Dyer, who at the first stop endeavored to persuade the messenger boys to climb into an empty car for the rest of the run, but they were afraid to do this and remained in the coupling positions between two cars. When the train parted the rear section of cars were jammed together so violently that five of them left the rails, the car being almost totally demolished. The unfortunate adventurers were crushed beyond recognition, and the remnants of the box car was rattled about like a pea in an empty pod and finally reased into a mass of splintered timbers.

Roy Henry had been living with his mother at No. 420½ South Hope street, and resigned his position with the messenger office one week ago. He hung about the place for several days and tried to get several of the boys to "cut away from the town" with him. Finally Rhodes was influenced to go, and resigned Sunday after receiving his pay. The boy was the son of Mr. and Mrs. John Rhodes, who reside at No. 6 Cedar street. His father is a carpenter. Deep is the sorrow in both families over the sad ending of the wayward trip of the sons. They were about 16 or 17 years old, and were both well spoken of yesterday by their former employer, who visited the morgue to identify the bodies.

Dyer lies in the receiving hospital in a dangerous condition, but will recover. He says that the only reason for his being is that he refused to remain between the cars.

No other explanation of the cause of the accident can be given by the railroad company, but it is thought that a driving pin broke in a sudden jerk of the engine and the cars behind plunged into the front "empties" of the same section. Travel over the line was delayed about two hours.

THE MARK OF GOOD CLOTHES
KNOW US FOR BEST VALUES
SPECIAL SALE--MEN'S
TROUSERS
Your choice of our entire stock of men's trousers in stripes, checks and plaids. Cut as follows:
$2.50 Trousers for $1.95
$3.00 Trousers for $2.45
$3.50 Trousers for $2.95
$4.00 Trousers for $3.45
$5.00 Trousers for $3.95
$6.00 Trousers for $4.95
$6.50 Trousers for $5.25
$7.00 Trousers for $5.45
$7.50 Trousers for $6.25
$8.00 Trousers for $6.45
$8.50 Trousers for $7.00
600 Men's Madras $1.00 Golf Shirts, now 65c.
Special bargain counter boys' suits. Ages 3 to 16, $5 and $6 values for $3.65.
Special on white and fancy vests. $2, $2.50 and $3 qualities for $1.65, two hundred in the lot, all sizes.
Harris & Frank
LONDON CLOTHING CO.
117 TO 125 NORTH SPRING STREET

TALKS WITH TRAVELERS.

T. E. Rogers, New Yorker, who has been studying civic and religious conditions abroad for the past three years, is returning to his eastern home, via California. Yesterday he was in Los Angeles, and said: "The time is ripe in the Orient for a change in thought, habits and complete manner of living. Christianity is about to Occidentalize the Oriental, and make of him a new being.

"Of course, I do not mean that such a change will come suddenly. The great masses of people, dense in their ignorance of the verities of life, may not be ignorant twenty years from now. Yet, light will have crept into the minds, and the thinking men of every country will have adopted Christian civilization, if not the Christian religion.

"One of the greatest factors in the spread of modern ideas, I believe, will be the present Japanese-Russian War. For a thousand years China and India have been under the sway of darkness, and the cosmopolitan influence of alien ideas, the influx of foreign ideas, and the constant presence of scholarly and learned men is bound to have a great effect in letting the light of intelligence shine in.

"Through all Asia I have seen an undercurrent of unrest. Poor creatures are thinking who have never thought before, and as they find their brains, they are asking the question our forefathers asked long since—whether, after all, priests and rulers are the vicegerents of heaven.

"Civilization is reaching the educated class, and its effects are being slowly felt through the mediums of the governmental and political circles. The Emperor of Japan, whose face was once never seen, now rides abroad in daylight. Likewise the Dowager Empress Tsi An, guarded like a sacred creature from the skies, has been seen and painted by an American artist.

"Christian missionaries, commerce, the strife of nations—these are doing about the subtle revolution of thought across the Pacific."

W. T. Ellis has just returned from the irrigation districts of Arizona, New Mexico and the southern counties of California, and proposes to go on another tour of the sections immediately. Mr. Ellis, who is greatly interested in irrigation, says that the results of the past two years, visible for instance in the Imperial country or the Braith district of New Mexico, are wonderful to behold.

Said he yesterday: "Water spells success in its highest degree in the country districts of California through the entire interior West. You can talk about the gold excitement of the early days, or the bonanza days of the North, but there is nothing in the world with water on it for well established prosperity anywhere. What if crops fail through water shortage here after awhile? They are getting rain enough high up in the mountains and conserved systems will send it down where it can do the most good on the lowlands. Millions of dollars' worth of torrents to the sea now, going to waste, and running to waste, may be saved for the farmer's purpose hereafter.

"Perhaps to the city people this talk of irrigation may seem an old story, but if they could see the wonderful changes and the tremendous value to the country, they wouldn't think it a bore.

"Congressional influence is all we want now. With this, we feel certain of high success. Give us appropriations and we will make of the West another world."

ODD FELLOWS.

New Lodge to be Instituted at University With Large Membership. Rebekahs Too.

The Independent Order of Odd Fellows is planning to institute a lodge at University.

The movement is backed by several of the most influential business and professional citizens of the place and it is said that between 100 and 150 men are already pledged to join the order.

Temporary organization of the new lodge will be made Thursday night and in about three or four weeks the promoters hope to institute a permanent organization.

Ryan's Hall, corner of Jefferson street and Wesley avenue, has been leased for one year, at the expiration of which time, if present plans do not miscarry, the organization will build a substantial home of its own.

There are twenty-eight I.O.O.F. lodges in Los Angeles county, and before permanent organization is effected it will be necessary to secure the consent of three-fourths of these lodges. Nearly one-half of the lodges required have already given their consent to the new enterprise and the committee anticipates no difficulty along this line.

Dr. W. H. Palmer of West Thirty-seventh street is acting as secretary of the organization committee and all of the committee meetings have been held at his home.

The new organization will probably be named University Lodge.

As soon as the new lodge is well started a Rebekah lodge, the women's auxiliary, will be instituted.

Two Department Clerks.

Over half a century ago a French refugee of aristocratic lineage left France and went to the East Indies. There he remained a few years and then emigrated to the United States. He finally settled in Baltimore. He brought with him to this country besides his immediate family an East Indian negro as his slave and body servant. Later on the slave was given his freedom. Today in the Bureau of Pensions a young white man and a young black man sit at adjoining desks performing the same class of clerical duties. The white man is the grandson of the French refugee and the black man is the grandson of the slave of the French refugee. Both are excellent clerks and apparently of equal ability. Few of their colleagues know of this chain of circumstances.—[Bos-

For Any Skin Disease use
Hydrozone
It will help and cure you. Will send Trial Bottle Free to anyone sending 10c. to pay postage. It is absolutely harmless, has cured thousands, will cure you.
Sold by leading druggists.
None genuine without my signature.
Prof. Charles Marchand
615 Prince St., New York.
Send for free Booklet on "How to treat diseases," containing hundreds of testimonials of wonderful cures.

Coulter Dry Goods Co.

Clean-up of $1 to $1.50 wool dress stuffs at .. 75c

We have sorted out, for Monday's and Tuesday's selling, several of the season's most popular weaves in which we haven't the full range of colorings, a short-coming that may seem trivial to you, but good stock-keepers won't tolerate such a condition of affairs.

No question about this reduction righting matters.

Mohairs, Basket cloths, Mistrals, Cheviots, Serges, Scotch and English suitings, in plaids, checks, smart mixtures and black, of the grades regularly sold at $1.00 to $1.50 for 75c.

Nun's Veiling and Crape Egyptas, full 46 in. wide, in blues, browns, tans, reds, champagne, light blue, grays and pink—regularly $1.00 a yd.—today and Tuesday 75c.

Last week of the Blanket sale

And the week's offerings, in a way, put a premium on tardiness—better values now than at any other time during the sale, because of farther reductions on several dozen blankets that show some effects of handling. Mere beauty-hurts—none are so badly soiled that they need laundering. Quarter or more under actual value.

Fleeced Blankets
White with colored borders.
10-4 size, $1 values, 75c a pair.
11-4 size, $1.25 value, $1 a pair.
11-4 size, $1.85 value, $1.50 a pair.

Wool Mixed Blankets
11-4 size, $3 and $3.50 values, now $2.15 and $2.55 a pair.
10-4 size, $4.25 value, $2.90 pair.

Fine White Wool Blankets
All in full eleven-quarter size, weighing five pounds to the pair.
The $4.50 blankets now $3.15.
The $5.00 blankets now $3.45.
The $6.50 blankets now $4.35.
The $7.50 blankets now $5.45.

Wash stuffs reduced 1-3 to 1-2

Coulter's acknowledged leadership in wash goods selling has been won through unequalled value giving. Now, with only a small part of their wearing season gone, prices on many of the most desirable fabrics are third to half off—making values that will leave the most exacting shopper nothing to wish for.

At 15c—Genuine Anderson Zephyrs of the 25c grade—especially desirable for shirt-waist suits, dresses, men's outing shirts and children's garments; 32 inches wide.

At 12½c—Lot of our regular 20c white goods in lace stripe effects, fancy checks, brocades and fancy weaves in piques.

At 15c—Cotton Pongees and fancy suitings, for beach and mountain wear, that have been 35c. Splendid variety of snowflake, checks, dots and striped patterns.

At 10c—Lot of 15c lawns in green, tan white, blue, pink and black grounds with pretty Oriental and Persian designs.

Sale of $1 and $1.25 colored silks at . . . 85c

Faultless fabrics from our own regular stocks—not the sorts that are made up for "sale" purposes.

Solid colors as well as fancies—and the "fancies" are in the small, neat designs now so popular among correctly-dressed women.

21-inch Peau de Soies, Louisenes and Peau de Cygnes in that delightfully soft finish now in such demand for shirt waist and tailor suits, skirts, etc. Solid colors—Lavender, Greys, Brown, Cardinal, Violet, Old Blue, Champagne, Reseda, Green, etc. $1.00 and $1.25 values now 85c yd.

21-inch Taffetas, Louisenes and Armures in dainty checks and small designs particularly desirable for shirt waist suits. Practically the same range of colorings as in the other lot, and the same price—85c a yard for the regular $1.00 and $1.25 values.

Undermuslins enticingly priced

Skirts and gowns from our regular stocks—crisp, dainty cambrics and muslins tastefully trimmed with beautiful laces and embroidery—garments that appeal to women of refined taste, not coarse, "showy" patterns. And the reductions are real, not fancied.

$1.75 skirts $1.35:
Half-dozen new styles in muslin and cambric; some trimmed with tucks and embroidery, some with fine lace, some hemstitched. All cut generously full and carefully sewn and finished.

$1 gowns 75c:
One style is of good muslin; V-neck, yoke of hemstitched tucks and ruffle; ruffled cuffs.

$1.25 gowns $1.00:
Five styles in cambric and muslin, lace and embroidery trimmed; one style is of cambric with square yoke of hemstitched tucks and val. lace insertion.

$1.75 gowns $1.35:
Four styles, muslin and cambric with lace, embroidery and ruffle trimming.

Above prices hold good for today and Tuesday only.

New line of corset covers just opened—50c to $5.00—exceptional values.

Pillow tops, cords, etc. at half
Here's news that will please industrious women who want to do something useful while on vacation.

24-inch pillow-tops in rich poster and floral designs; regularly 35c to 75c, at 25c.

All pillow cords at just half usual prices—10c cords at 5c yard; 15c cords 7½c yard, and 20c cords 10c yard.

Pillow ruffles at half—44-yard ruffles at 75c instead of $1.50; $2.00 ruffles at $1.00; $3.00 ruffles at $1.50.

Jewels at 5c dozen instead of 10c; the 20c sorts at 10c dozen, and so on.

20c to 40c Embroideries 15c
Part pieces that must be gotten out of the way of incoming fall stocks, even though they are just as attractive in every way as the new ones can possibly be. Dozens of dainty patterns in the widths you want for underwear and children's garments.

25c to 50c Laces, dozen yards..... 15c
White Valenciennes, Torchon and Insertions to match, the narrow widths (¾ to 1¼ inches) and dainty patterns suitable for undermuslins and children's wear—15c per dozen yards; regularly 25c to 50c.

Broken lines of Standard 50c to $1.00 dress shields at 25c a pair.

Coulter Dry Goods Co.
317-319-321-323-325 S. Broadway.

Cut Glass
Sugars and Creamers
Never have we shown such a large line at so low prices. Several large shipments brought a nice selection of sugars and creams ranging in prices from
$3.50, $4.00, $5.00, $6.00, $7.50 for the pair
During the Summer Months, our Store will Close at One o'clock on Saturdays
H. F. VOLLMER & CO.
On Broadway, Corner Third.

Store Closes 1 O'clock Saturdays July and August

Women's Button Oxfords
A very popular low shoe this season.
Patent calf skin with ideal mat kid uppers, welt sole, Cuban heel, and three large dull buttons.
One of the swellest shoes worn.
$3.50
C. M. STAUB SHOE CO.
255 SO. BROADWAY

FREE
Demonstration of Velox Papers
Thursday, July 28th.
10 to 12 a.m. and 2 to 5 p.m.
We ask you to attend and become familiar with the new specialties.
HOWLAND & COMPANY,
213 South Broadway.

BARGAINS!

$225 Studebaker surrey $125, rubber tires Imperial top, good as new.
CAPITO'S CARRIAGE COMPANY,
748 South Spring Street.

WE PHOTOGRAPH EVERYTHING
Putnam & Valentine
206 No. Spring St.
Commercial Photography, Copying, Enlarging

H. JEVNE
The Camping Idea.
It is not all the love of the woods that takes people to camp—it's the health they get. While getting it they want good food, and the way to plan for that is to have Jevne pack the groceries. We know your needs better than you do—we know the amount you should take. Everything good you could wish is here.
SMOKE JEVNE'S FINE CIGARS
208-210 S. Spring St.—Wilcox Building.

DONNELL'S BAKING POWDER
Donnell's Pure Phosphate Baking Powder has for 20 years been the standard of purity and health-giving quality—more sustaining phosphates than in any other baking powder—that's why.

Good buyers know what they want and good goods sell themselves.
We believe in giving our bargains to our customers rather than throwing them out as a bait to be swallowed by sharks, while the innocent are expected to pay full price.
BROADWAY DRAPERY & FURNITURE CO.,
447 So. Broadway.

POTATOES.....
Satisfied with yours? If not, try ours. Very best strain of Triumphs and Burbanks—flesh as white as snow.
BOTH PHONES ...550... Ludwig & Matthews MOTT MARKET

3 FEEDS TO THE POUND SELF FEEDER 2 PROFITS IN HAY BALING WHILE YOU FEED OUR FREE CATALOGUE
ADMIRAL HAY PRESS CO
L. A. Hay Storage Co., Agents, 335 Central Ave.

Oriental Rugs Genuine Paul Courian Expert 412 South Spring St.
Steck, Fischer, Knabe PIANOS.
PACIFIC MUSIC CO., 437-9 South Broadway.

A SATISFACTORY LAWN MOWER
Try the "Imperial Lawn Mower, if others prove unreliable.
CASS & SHURR STOVE CO.,
314 S. Spring St.

Special Sale of
Trunks AND Suit Cases
30-inch, 32-inch and 34-inch brass trimmed Trunk, with straps, deep set up tray, linen faced, all sizes $8.50
24-inch cowhide Suit Case, steel frame, linen lined shirt fold, for $5.50
Broken line of Karatol Cases for $3.50
Whitney-Woodling TrunkCo.
419 South Spring Street

FOO & WING HERB CO.,
CHINESE DOCTORS.
Our herb remedies have CURED HUNDREDS of chronic cases after other remedies failed. Free pulse diagnosis. No questions asked. Absent on Saturdays.
602 S. OLIVE ST., Los Angeles.

PURE AND NOURISHING.
MAPLE GROVE ICE CREAM.
Phone your orders early.
MAPLE GROVE CREAMERY,
Sunset Phone M. 2317. Home Phone 904.
653 S. Olive St.

LINOLEUM Large stock—55c per yard.
T. BILLINGTON CO.
314 South Broadway

McKenney's Apothecary Hall, MAIL ORDER DEPARTMENT.
PRIVATE FORMULAS, RUBBER GOODS, PRESCRIPTIONS, FAMILY RECEIPTS.
Home 6345. 318 SOUTH BROADWAY. Main 1958.

TRUSSES AND ELASTIC HOSIERY MADE TO FIT
W. W. Sweeney
212-214 S. Hill Removed from 421 S. Bdwy.

PIANOS--FITZGERALD'S
113 SOUTH SPRING STREET

THE WEATHER.

U. S. WEATHER BUREAU, Los Angeles, July 24.—[Reported by George E. Franklin, Local Forecaster.] At 5 o'clock a.m. the barometer registered 29.93; at 5 p.m., 29.84. Thermometer for the corresponding hours showed .. deg. and 72 deg. Relative humidity, 5 a.m., .. per cent.; 5 p.m., 69 per cent. Wind, 5 a.m., west, velocity 2 miles; 5 p.m., west, velocity 12 miles. Maximum temperature, 81 deg.; minimum, 59 deg. Barometer reduced to sea level.

SAN FRANCISCO, July 24.—Weather conditions and general forecast: Cloudy weather prevails over Arizona, Southern Nevada and Southern Utah; elsewhere west of the Rocky Mountains it is fair. Thunderstorms are reported at Phoenix and Flagstaff. The pressure has fallen slowly along the coast and risen over the Rocky Mountain region. The temperature has risen generally over the Pacific slope; over the western portions of Washington and Oregon the rise has been marked. Throughout the interior of California the temperature is from 5 to 10 deg. above the normal. Forecast:

For Northern California: Fair Monday; fresh northwest wind.

Southern California: Fair Monday; light west wind.

San Francisco and vicinity: Fair Monday; fresh northwest wind.

Sacramento and vicinity: Fair Monday; fresh south wind.

YUMA (Ariz.) July 24.—[Exclusive Dispatch from United States Geological Survey.] Gage height Colorado River, 22.25.

Arizona: Fair in south; showers and thunderstorms in north portion Monday and Tuesday.

Liners.

Telephone your want advertisement, ring up Press One any time of day or night, and The Times will give prompt and careful attention. Rates, one cent a word each insertion, minimum charge, 25c.

The Times cannot guarantee accuracy nor assume responsibility for errors of any kind occuring in telephone advertisements.

For advertisements of large business colleges and other educational institutions, see column following classified advertisements headed "Schools and Colleges."

SPECIAL NOTICES—

PERSONAL—A PHONOGRAPH FREE. Subscribers to The Times are offered a $7.50 Columbia graphophone at cost of freight, handling, etc., to wit: $1.25, which includes a single record of your own selection. The price of gold-molded records under this arrangement is 25 cents each; (former charge 50 cents each.) The machine can be heard to play at The Times office, where it is on exhibition daily. The plan will be explained fully to any one calling at The Times Graphophone Department.

REAL ESTATE OPERATORS: The Times Real Estate Number, to be issued early in August, will be designed for distribution among homeseekers, settlers and tourists. Those desiring advertising space in it should consult the Business Office early, as only a limited amount of advertising will be received for it. The "Liner" rate will be 3 cents per word.

FREE. FREE. FREE. DR. W. J. HANEY will continue giving his wonderful free treatments every day this week from 10:30 to 12:30. Do not miss this opportunity. Office, 753 S. SPRING. FREE. FREE. FREE.

TELEPHONE YOUR "WANT" ADS. TO The Times. Special clerks are constantly in waiting at the other end of your 'phone to take your ad. Ring up any time of day or night. Sunset PRESS ONE. Home "THE TIMES."

PIONEER STEAM CARPET CLEANING WORKS. Carpet cleaning, upholstering and repairing. We buy and sell carpets. 627 S. BROADWAY. Tel. Main 217; Home 217.

ALLEN'S MATTRESS FACTORY AND UPHOLSTERY. New and repair work; also carpets cleaned and laid. 556 NEW HIGH ST. 'Phone Main 1753. Home 2392.

WANTED—TO KNOW THE WHEREABOUTS of Ben Sjostrum; was in city last December. Communicate with MAGNUS ANDERSON, Natick House. 26

CALIFORNIA STEAM CARPET CLEANING WORKS clean carpets; upholstering and repairing. 229 E. 4th. Tel. Main 715; Home 715.

BORDERS SAME PRICE AS PAPER; BEST paint, $1.50 gallon. WALTER, 627 S. Spring.

LACE CURTAINS LAUNDERED BY HAND. Home 2941; James 8371. MRS. HEATH.

RATE FOR ADS UNDER THIS HEADING 10c per line, minimum charge, 30c.

PERSONAL—
Business.

PERSONAL—A WOMAN WITH A REPUTATION.—N. Y. WORLD. Mme. Von Richter, the world-famed psychic palmist, from New York, now here, and will make Los Angeles her future home. Without asking a question, she tells you your name, your mother's maiden name, the name of the one you love, tells you your age and what you called for. There is no affair of importance—past, present or future, that Mme. Von Richter's occult eye cannot plainly reveal. She will point out the way that will lead to success in business, speculation, investments, or anything about which you may be in trouble, and she will make no charge unless you find her superior to all others. Permanently located in her own private residence, 1035 S. MAIN ST. Parlors so arranged that you can meet no strangers. Maid in attendance. German and English spoken. 27

A PHONOGRAPH FREE. Subscribers to The Times are offered a $7.50 Columbia graphophone at cost of freight, handling, etc., to wit: $1.25, which includes a single record of your own selection. The price of gold-molded records under this arrangement is 25 cents each; (former charge 50 cents each.) The machine can be heard to play at The Times office, where it is on exhibition daily. The plan will be explained fully to any one calling at The Times Graphophone Department.

PERSONAL—REAL ESTATE ADVERTISERS and others: Hereafter all real estate and other classified "Want" advertisements for Sunday insertion must be in The Times office not later than 11 o'clock Saturday nights in order to be properly classified. All small advertisements received after this hour will be printed under a special heading of "Too Late to Classify." Special request is made of those telephoning "liners" to do so before 10 p.m. each night.

PERSONAL—MRS. MASSON, THE NOTED London palmist, is at 322 S. Spring st. Readings are conscientious and scientific, and give the precise information you desire. HIGH-CLASS PATRONAGE SOLICITED.

PERSONAL — MRS. PARKER, PALMIST. Life reading, business, lawsuits, removals, travels, mineral locations described, property, speculation, love, health, all affairs in life. 416½ S. SPRING, room 3. 50c and $1.

PERSONAL—PROF. ALTHOUSE, PALMIST, pronounced by hundreds of the best intellects, as Senator Pettigrew, Ella Wheeler Wilcox, E. H. Sothern, Mme. Modjeska, etc., as the finest reader in this country; intelligent classes solicited. 423 S. BROADWAY.

PERSONAL—TELEPHONE YOUR "WANT" ads. to The Times. Special clerks are constantly in waiting at the other end of your 'phone to take your ad. Ring up any time of day or night. Sunset PRESS ONE. Home "THE TIMES."

ALLEN'S MATTRESS FACTORY AND UPHOLSTERY. New and repair work; also carpets cleaned and laid. 556 NEW HIGH ST. 'Phone Main 1753; Home 2392.

PERSONAL—MME. ORA, 331½ S. SPRING, palmist, card reader. Ladies, 25c; men, 50c.

PERSONAL—RATE FOR ADS. UNDER THIS heading, 10c per line; minimum charge, 30c.

WANTED—
Help, Male.

WANTED—JAPANESE HELP! HELP!! HELP!!! PACIFIC EMPLOYMENT BUREAU, 631 W. SIXTH ST. Home Cleaning Department. 'Phone Home 1078, Main 1714. JAPAN PRODUCT COMPANY. Every department insures responsibility. Ranch Work by contract. 25

WANTED— F. MURATA, JAPANESE EMPLOYMENT AGENCY, 616 S. Los Angeles st. A strictly first-class, reliable agency in the city; all kinds of Japanese help promptly furnished; your order solicited. Tel. Main 1145. Home 6733. 30

WANTED — EXPERIENCED SALESMEN TO represent manufacturing corporation; exclusive control, no competition. WESTERN FIRE APPLIANCE CO., 916 Market st., San Francisco.

WANTED — MANUFACTURING HOUSE wants man for good position. Small investment required. Apply to F. H. CLEMENCE, 1628 E. 1st st.

WANTED— HUMMEL BROS. & CO., EMPLOYMENT AGENTS. A strictly First-class, Reliable Agency. All kinds of help promptly furnished. Your orders solicited. 116 and 118 E. Second street. Between Main and Los Angeles sts. Largest and best equipped offices on the Pacific Coast. TELEPHONE MAIN 509. HOME 509.

WANTED — MEN TO LEARN BARBER trade, only eight weeks required; special offer; we are the oldest and the only school on this Coast teaching the tonsorial art thoroughly; constant practice, expert instruction. Catalogue and full information mailed free. MOLER SYSTEM COLLEGE, San Francisco, Cal.

WANTED— MAX LAUDE & CO., EMPLOYMENT AGENCY, 115 SAN PEDRO ST. Phones Home 1798. Main 3004. First-class help supplied at short notice. 25

WANTED—A GOOD OFFICE MAN; must be a stenographer and typewriter. JONES & RYDER LAND CO., 25 218 W. Third st.

WANTED—JAPANESE FARMERS' AND DOMESTIC LABOR BUREAU. MAIN 2660. HOME 5918. All kinds of help promptly furnished; also work by the day or hour; ranch hands a specialty. 537 DUCOMMUN. 31

WANTED— JAPANESE EMPLOYMENT OFFICE, 125 W. Ninth st. Cooks, waiters, porters and all kinds of help furnished; ranch work by contract. 31 Tel. Home 4650. Main 2530.

WANTED—HIGH SCHOOL PRINCIPAL, A young, experienced, tidy, wideawake, up-to-date male teacher possessing executive ability and good disciplinarian, holding requisite California diploma; salary $135 per month. Address M, box 43, TIMES OFFICE. 25

WANTED — MEN OR WOMEN, STEADY work, good income at home in the mail order business; straight, legitimate; no experience necessary, no capital required. Write for particulars. MUTUAL MAIL ORDER CO., 410 Kast Bldg., Boston, Mass.

WANTED— JAPAN EMPLOYMENT AGENCY, 543 S. OLIVE ST. MAIN 1947. HOME 5718. We furnish Japanese and Chinese help. The oldest and largest agency in the city.

WANTED—BARBER TRADE TAUGHT AND wages paid while learning; lowest rate on this coast. For full particulars call or address AMERICAN BARBER COLLEGE CO., incorporated, 413 N. Main. 30

WANTED—MAN FOR SMALL PART IN splendid Shakespearian company, also understudy for leading part. Address S, box 24, TIMES OFFICE. 26

WANTED — EVERYWHERE, HUSTLERS to tack signs, distribute circulars, samples, etc.; no canvassing; good pay. SUN ADVERTISING BUREAU, Chicago.

WANTED— Japanese Mikado Employment Agency. House cleaning company. 445 W. 2nd st. Tel. Home 414, Long Beach. 27

WANTED—WE ARE STILL IN NEED OF good packing-house men and firemen; call and enroll Monday. 120 N. MAIN, room 12. The Helpmate. 25

WANTED — A1 SPECIALTY SALESMAN; good salary, permanent employment; state references. Address V, box 65, TIMES OFFICE. 25

WANTED—TO KNOW IF YOU WILL DISTRIBUTE advertising matter; reliable specialty company; $15 weekly and all expenses. TRIUMPH CO., Dallas, Tex.

WANTED — OFFICE, STORE, FACTORY, hotel, shop, farmers and mechanics and unskilled positions. NITTINGER'S, 252½ S. Main. 28

WANTED—DRUG CLERK, STEADY POSITION for bright young man with some experience. Address S, box 55, TIMES OFFICE. 26

WANTED—AT ONCE, AN EXPERIENCED shoe fitter; also vamper. ALFRED DOLGE MFG. CO., Dolgeville, Cal.

WANTED — FIRST-CLASS NON-UNION lather, $4 to $5 per day. J. F. PARKINSON CO., Palo Alto, Cal. 25

WANTED—TWO CEMENT PLASTERERS, $4 per day, two months, city work. Inquire 103 N. LOS ANGELES. 15

WANTED—NON-UNION WAITERS, CITY bakery, Fresno, Cal. Address KOHLER & PICKFORD. 28

WANTED—ONE CARPENTER, OUTSIDE work, $2.50. D. GATES, 962 Dewey ave. 25

WANTED—GOOD LATHERS, MONDAY AND Tuesday, at TENTH AND BEACON. 26

WANTED—SIGN PAINTER; A YOUNG man. 505 S. MAIN. 25

WANTED — BOY WITH WHEEL, 404 S. Broadway. 25

WANTED — 2 CARPENTERS, 429 S. HILL, 11 a.m., $3. 25

WANTED—
Help, Female.

WANTED— WOMEN'S EMPLOYMENT BUREAU, Room 16, 453½ S. Broadway. 'Phone 4532. Girls for general housework, $25, $30; first and second cook, $35, $30; second girl, $25; best places and highest wages; good nurses always on hand.

WANTED — A GIRL FOR LUNCH counter and news stand; must be neat and reliable; wages $25 per month. Apply Monday at news stand in SALT LAKE DEPOT, First and Myers sts. 25

WANTED—SERVANT GIRLS AND EVERYONE can make better bread, cakes, and all bake stuffs with Donnell's Pure Phosphate Baking Powder. Full pound cans only 30c.

WANTED—COOKS AND EVERYONE CAN make better bread, cakes, and all bake stuffs with Donnell's Pure Phosphate Baking Powder. Full pound cans only 30c.

WANTED—LADY FOR SMALL PART IN splendid Shakespearian company; also understudy for leading part. Address S, box 25, TIMES OFFICE. 26

WANTED—10 YOUNG WOMEN AND ONE young man to enter the nurses' training school, Emergency and General Hospital, 411 CROCKER ST.

WANTED—TRAVELERS; MEN AND WOMEN to travel and employ lady agents; $30 to $60 a week. TAXIS TOILET GOODS CO., Chicago.

WANTED—2 EXPERIENCED GIRLS ON collar sand 2 ladies' clothes ironers. Apply EXCELSIOR LAUNDRY, 424 S. Los Angeles st. 28

WANTED — 2 EXPERIENCED GIRLS ON collars and 2 ladies' clothes ironers. Apply EXCELSIOR LAUNDRY, 424 S. Los Angeles st. 28

WANTED—A NUMBER OF PERSONS FOR store, hotel, factory, housework, assorted positions. NITTINGER'S, 252½ S. Main. 28

WANTED — GIRL TO ASSIST IN SMALL restaurant; must be strong and willing; wages $15 a month to begin. 821 E. FIRST ST. 25

WANTED — MRS. DR. SPENCER'S EMPLOYMENT OFFICE, 125½ E. Fourth st., for women only. 'Phone James 5421.

WANTED—A GIRL 14 OR 16 YEARS OLD to assist with light housework and help with care of small baby. 1625 S. UNION AVE. 21

WANTED — EXPERIENCED BODY IRONER. CALIFORNIA LAUNDRY, 337 E. First st. 25

WANTED—A GIRL FOR GENERAL HOUSEWORK. 1186 E. 48TH ST. 25

WANTED—
Situations, Male.

WANTED — A GARDENER, PRACTICAL and competent, in every respect, desires a position to take charge of a private estate; has thorough experience in all branches of gardening, both ornamental, and plain, and general detail of work connected with an estate. First class references. Address T, box 63, TIMES OFFICE. 25

WANTED—WORK BY COMPETENT MAN; can handle engines, flue boilers, repair and put up windmills, lay pipe, drill wells; have had great deal experience handling men on earth work, farming and irrigating. Call or write H. O. MILLER, 913 W. EIGHTH ST., Los Angeles, Cal. 26

WANTED — SITUATION, YOUNG MAN, college education, strictly sober, strong and healthy; wants position where there is chance of advancement; references given. Address V, box 8, TIMES OFFICE. 26

WANTED — A GOOD HARNESS MAKER wants a job; understands retail shop; also factory work; can take charge of retail shop. Address V, box 12, TIMES OFFICE. 25

WANTED—A RELIABLE MAN TO DRIVE wholesale bakery wagon; good wages and steady work for good man, with references and bond. 833 Avery st. GARDNER. 25

WANTED—POSITION BY JAPANESE FAMILY cook and general housework; have good experience. N. J. JAMES, 616 S. Los Angeles. Tel. Main 1145, Home 6733. 25

WANTED — SITUATION, TINNER AND sheet-iron worker, good reference. Call or address L. B. MILLER, 765 Wall st., city. 25

WANTED—JAPANESE WANT POSITION at shop to do work. Will do porter work. Address ATHOUR, 537 Ducommun st. 25

WANTED — SITUATION BY PRACTICAL gardener of long experience; private or commercial place; good reference. Address FRED, 441 S. Broadway. 25

WANTED — A POSITION BY A YOUNG man of good habits, with a knowledge of stenography and typewriting. Address S, box 46, TIMES OFFICE. 26

WANTED—EXPERIENCED ADVANCE MAN for high-class dramatic company, playing large cities and college towns. Address X, box 88, TIMES OFFICE. 26

WANTED — EMPLOYMENT BY A TEMPERATE man, handy with tools, repairing, garden work, etc., reference. Address W, box 10, TIMES OFFICE. 25

WANTED — JAPANESE, FIRST-CLASS cook, wants position; 10 years' experience. 631 W. SIXTH ST. Phones Home 1078, Main 1714. 25

WANTED—COACHMAN, COMPETENT TO do any work about private place, would like a situation. Address R, box 80, TIMES OFFICE. 25

WANTED—20 HOUSE CARPENTERS FOR Arizona; wages $3 and $3.50 per day. Meet BOSS, 231 E. Second st., at 10 a.m. Monday. 25

WANTED—STILLMAN; MUST BE FIRST-CLASS, know his business; steady position good pay. Apply today, 310 TAJO BLDG. 25

WANTED—BY AN EXPERIENCED YOUNG man, a position in a grocery or hardware store. Address S, box 51, TIMES OFFICE. 25

WANTED
Situations, Female.

WANTED—COOKS AND HOUSEWIVES TO know that better bread, cakes and all breadstuffs can be made better by using Donnell's Pure Phosphate Baking Powder. Full pound cans 30c.

WANTED — MIDDLE AGED GERMAN widow wants position with German people as housekeeper or take care of children, can't speak English. Address P, box 76, TIMES OFFICE.

WANTED—BY A BRIGHT, INTELLIGENT, well educated lady a position as companion or housekeeper, best of city references. Address X, box 20, TIMES OFFICE. 19

WANTED — BY GOOD COLORED COOK with first-class references, situation in a family or private boarding-house. Address R, box 79, TIMES OFFICE. 25

WANTED—A LADY WOULD LIKE CHAMBER work or kitchen work. Address 226 E. THIRD ST., room 10, Hotel Hermosa. Home Tel. 5106. 25

WANTED—SITUATION AT LIGHT HOUSEWORK or chamber work near beach. Address P.O. Box 182, or 314 NINTH ST., Santa Monica. 25

WANTED — SITUATION BY SWEDISH girl to do plain cooking and housework. Address W, box 42, TIMES OFFICE. 25

WANTED—BY FIRST-CLASS LADY NURSE position as nurse for invalid lady. Address X, box 53, TIMES OFFICE. 26

WANTED—SITUATION, COLORED WOMAN, as a good plain cook. Phone WEST 1042. 25

WANTED—GIRL TO DO HOUSEWORK. 3 in family; no children. 947 M'GARRY ST. 26

WANTED — GIRL TO ASSIST IN LIGHT housework. Apply 1411 S. FLOWER ST. 25

WANTED—WASHING, ROUGH DRY, 5c per pound, delivered. 'PHONE ALTA 3001.

WANTED
Situations, Male and Female.

WANTED—YOUNG JAPANESE COUPLE desire a situation both as houseworkers, or wife as a second girl in separate place in city. TSUHARA, 543 S. Olive st. Home 5718. 26

WANTED—
Agents and Solicitors.

WANTED—5 FIRST-CLASS SOLICITORS TO canvass the city of Los Angeles and surrounding towns for the Saturday Evening Post; none need apply who cannot furnish first-class reference. We also want boys and girls to work up routes. Five thousand dollars in prizes given away to Saturday Evening Post workers, October 1. Apply SOUTHERN CALIFORNIA OFFICE, 415 Braly Bldg., cor. Fourth and Spring sts. 28

WANTED—AGENTS FOR OUR NEW LINE of campaign novelties; largest assortment in this country; the most beautiful designs and quickest sellers made; new ideas and designs daily; you can make big money with our goods; write us at once for particulars and samples. The G. A. SHULER PHOTO CO., 134 Boylston st., Boston, Mass., Dept. G.

WANTED—AGENTS; BEST MONEY MAKER on earth; new article, new plan; 98,000 sold in Minneapolis; some agents make 70 sales per day; costs 6c, sells for 25c; resells to same people; agents 'outfit 10c. DOMESTIC MFG. CO., desk R, Minneapolis, Minn.

WANTED—25 AGENTS FOR CALIFORNIA, new thing, just out, $25 week guaranteed. Call Hotel Johnson, room 5, hours 4 to 6 p.m. or address GASOLINE FLAT IRON CO., Los Angeles. 25

WANTED—AGENTS; 3 BRIGHT CAPABLE well-appearing men or women; nothing to sell; good pay; fine prospects for right parties. Address J, box 54, TIMES OFFICE. 25

WANTED FIRE INSURANCE SOLICITOR. Address T, box 32, TIMES OFFICE. 25

WANTED—
Partners.

I AM LOOKING FOR A LIVE ACTIVE MAN with $1500 in cash. To such a man I will show an opportunity to make a fortune. My proposition is strictly legitimate, and will stand the closest investigation. I am responsible and will furnish the best of references. If you mean business address W, box 58, TIMES OFFICE. 25

WANTED—PARTNER WITH $5000. CHATTEL loan business, money secure; large profits. Address R, box 42, TIMES OFFICE. 25

WANTED—PARTNER, LADY OR GENTLEMAN, with $500. Call at 143 S. BROADWAY, between 9 a.m. and 5 p.m. 25

WANTED—
Houses.

WANTED — FURNISHED 4 OR 5-ROOM cottage, Southeast Side; children in family; reasonable rental. Address R, box 90, 103 N. LOS ANGELES. 25

WANTED
Rooms and Board.

WANTED—REFINED COUPLE TO BOARD girl six years old. HOME phone 6368. 25

WANTED
Rooms.

WANTED—3 OR 4 UNFURNISHED OR partly furnished housekeeping rooms in private house, by 3 adults, 2 of them teachers in city schools, best of references furnished. Address R, box 33, TIMES OFFICE. 19

WANTED — ONE UNFURNISHED ROOM by lady employed; must be permanent. Address S, box 12, TIMES OFFICE. 25

WANTED—
To Rent.

WANTED— YOUR RENTAL PROPERTY. TO RENT. THE REALTY TRUST CO. OF LOS ANGELES, 129 S. Broadway. Phones Main 666, Home Ex. 666.

WANTED—WE DO ALL KINDS OF HOUSE cleaning and odd jobs. Phone MAIN 4742. 26

WANTED—
To Purchase, Real Estate.

WANTED— PROPERTY OWNERS. ON SPRING OR BROADWAY, BETWEEN FIRST AND FIFTH. ATTENTION! WE HAVE A CUSTOMER WHO WILL PAY $2500, MORE OR LESS, PER FRONT FOOT DIRECT TO YOU. GLOBE REALTY CO., 25 207 HENNE BLDG. HOME PHONE 5081.

WANTED—DESIRABLE LOS ANGELES property, improved or unimproved, value $5000 to $15,000. We have several pieces of high-class ranch property located near Los Angeles, which must be disposed of at once, and can make an exchange that will be especially favorable to parties holding property here. Ranch properties with ample water can be had on a much lower basis now than later on. ERKENBRECHER SYNDICATE (LTD.,) Members L. A. Realty Board, suite 204, 12-story Braly Building. 28

WANTED—LOS ANGELES PROPERTY, IMPROVED or unimproved, value $8000 to $16,000 cash, for 40 acres fine soil on Alhambra car line, ripe for subdivision. This is a magnificent property, with complete pumping plant alone worth $5000, and your money can be trebled in 12 to 18 months. Only first-class properties considered. ERKENBRECHER SYNDICATE (LTD.,) MEMBERS L. A. REALTY BOARD, SUITE 204, 12-STORY BRALY BLDG.

WANTED — IMMEDIATELY FOR CASH, good, choice vacant lots. Come in and see us on any good proposition. If desirable will buy at once. INGRAHAM & BRIGGS, Members of L. A. R. E. Board. Phone 29. 902 Braly Bldg. 31

WANTED—I WANT TO BUY A 7 OR 8 room dwelling in some good locality, southwest, will not pay over $4000. Do you want to sell? if so, write me and if description suits I will call and see you. Address R, box 35, TIMES OFFICE. 25

WANTED—WE HAVE A BEAUTIFULLY located home at the beach, and cash, to give for a desirably located residence in city, value about $7000. Address 632 WEST 17TH ST., state location. 25

WANTED—CASH PAID FOR BUILDINGS, building material, pipe, fixtures, etc. BUILDERS' SUPPLY CO., successors to California Wrecking Co., 739 San Fernando st., 2642 Andrews st.

WANTED—I WILL BUY ANY BARGAIN IN a cottage or vacant lot in Ocean Park or Short Line Beach; give particulars and price. Address Box 287, OCEAN PARK, Cal.

WANTED — I WOULD INVEST $500 TO $2000 in 2 or 3 lots for a speculation; answer with full particulars and description. Address V, box 85, TIMES OFFICE. 25

WANTED—I HAVE $2500 CASH TO INVEST IN A GOOD CLOSE IN LOT, MUST BE WEST OF MAIN ST. ADDRESS R, BOX 46, TIMES OFFICE. 25

WANTED—TO BUY ON MONTHLY PAYments a lot and house of 3 to 5 rooms; state terms and location. Address T, box 26, TIMES OFFICE. 25

WANTED — LOT, WALKING DISTANCE, $1000 to $1300 cash. DAN CLEMMONS, 1011 Mignonette st.

WANTED—
To Purchase, Miscellaneous.

WANTED — TO PURCHASE A ROOMING-house if price and location suits; your money is ready. Address 305 MASON OPERAHOUSE, or Tel. Home 1844.

WANTED — TO PURCHASE FURNITURE and desks; pay more cash than anyone. GODDARD, 435½ S. Broadway, 'phones Main 2444, Home 1394.

WANTED — FURNITURE STORED; ALSO packed for shipping; lowest rates in city. GODDARD, 435½ S. Broadway. Home 'Phone 1394. Main 2444.

WANTED—TO BUY FOR CASH. HIGHEST price paid for furniture, grocery or merchandise stores, etc. RHODES & REED. 143 W. Fifth.

WANTED — HAVE YOU ANY LADIES' OR gentlemen's cast-off clothing? If so, ring up HOME 2495, or RED 6726. Will pay full value.

WANTED—TO BUY RAILROAD TICKET TO San Francisco or Santa Cruz. Address T, box 54, TIMES OFFICE. 25

WANTED — SECOND-HAND CLOTHING, shoes, etc.; will pay highest prices. 7780, Red 3041. 30

WANTED — CASH PAID FOR FEATHER beds. 1103 E. 7TH ST. Main 1160. Home 3041.

WANTED — CAST-OFF CLOTHING; HIGHest price paid; first-class only. HOME 8484. 27

WANTED — INVALID'S WHEEL CHAIR; state price. Room 18, 307 S. BROADWAY. 25

WANTED — SECOND-HAND FURNITURE; we pay honest cash prices. TEL. 1604.

WANTED — CASH PAID FOR FEATHER beds. 1103 E. 7TH ST. Main 1166. Home 3041.

WANTED—GOOD FLUTE, SECOND-HAND. Address X, box 60, TIMES OFFICE. 25

WANTED—A COCKER SPANIEL PUPPY. Call Monday. 1113 S. FIGUEROA ST. 25

WANTED
Miscellaneous.

WANTED—A PHONOGRAPH FREE. Subscribers to The Times are offered a $7.50 Columbia graphophone at cost of freight, handling, etc., to wit: $1.25, which includes a single record of your own selection. The price of gold-molded records under this arrangement is 25 cents each; (former charge 50 cents each.) The machine can be heard to play at The Times office, where it is on exhibition daily. The plan will be explained fully to any one calling at The Times Graphophone Department.

WANTED — TELEPHONE YOUR "WANT" ads. to The Times. Special clerks are constantly in waiting at the other end of your 'phone to take your ad. Ring up any time of day or night. Sunset PRESS ONE. Home "THE TIMES."

WANTED—2 BABIES TO BOARD, GOOD care; goats milk supplied if wished. MARTHA ROBBINS, 13th and Colorado ave., Sawtelle, Cal.

WANTED — YOUNG WOMAN WISHES A young lady to accompany her to World's Fair, or would chaperone; references given and required. Address W, box 55, TIMES OFFICE. 25

WANTED—PLAIN WOMAN OR GIRL TO share small house; rent reasonable; call Sunday or evenings. 980 E. 10TH ST. 25

WANTED — YOUNG LADY TO LEARN manicuring; position guaranteed. TEL. HOME 1390. Ask for manicurist. 25

WANTED — SECOND-HAND FURNITURE and carpets. 208 E. FIFTH ST. Call Home 'Phone 5150. 26

WANTED — 6 WEEKLY ROOMERS AT $3 per week. 137 S. BROADWAY. 25

TO LET—
Rooms.

TO LET— PLENTY OF ROOMS AT $1 PER WEEK. STOP RUNNING AROUND FOR ROOMS; GET A TENT AND PITCH IT ON ONE OF OUR LOTS AT WATTS; EASY PAYMENTS, $4 A MONTH, AND IN LESS THAN TWO YEARS YOU OWN IT. SEE US. GOLDEN STATE REALTY CO., 421 S. SPRING ST.

TO LET — SUMMER RATES AT HOTEL MARLBORO. Opened December, 1903, 549-551 S. Grand ave., one short block from Central Park. Thoroughly modern and up to date; finest furnished rooming hotel in the city; beds second to none; all outside, airy rooms; rooms single or en suite; private and public baths, stationary washstands, with hot and cold running water, and large closets in all rooms; bell service; electric lighted; Washington st. cars pas the door; single rooms, $3.50 per week and up. CHAS. F. HOFFMAN, Prop.

TO LET— ROOMS. PLENTY OF ROOMS AT $1 PER WEEK. STOP RUNNING AROUND FOR ROOMS; GET A TENT AND PITCH IT ON ONE OF OUR LOTS AT WATTS; EASY PAYMENTS, $4 A MONTH, AND IN LESS THAN TWO YEARS YOU OWN IT. SEE US. GOLDEN STATE REALTY CO., 421 S. SPRING ST.

TO LET—THE ST. DENISE, NOW OPEN, beautiful furnished rooms, thoroughly modern, beds second to none; every room an outside sunny room; good closets, hot and cold water, housekeeping suites, single rooms, $2.50 per week up; summer rates. Washington cars pass the door, 6TH AND FLOWER. 30

TO LET—FOUR PLEASANT FURNISHED rooms for housekeeping; private flat; new, gas and electricity, bath and heaters, walking distance; 516 W. Third. Ring upper bell, 932 W. THIRD. $30. 26

TO LET—MOORE-CLIFF— 121 South Hill street. The most complete rooming house in the city, public and private baths, running water in all rooms. Close to business. 25

TO LET—FOR $16 YOU CAN RENT FURNISHED complete, elegant 3 rooms for housekeeping; gas range, hot water; finest in town; for just two grown persons; close in. 334 S. FIGUEROA. 31

TO LET—HOTEL SPENCER; FURNISHED rooms, single or en suite, with baths, hot water day and night, public baths free; rents very moderate. 316½ W. Third st., bet. Hill and Broadway.

TO LET—HOTEL NARRAGANSETT, 423 S. Broadway, rooms by the day, week or month; transient; nice, clean, cool, outside rooms, with or without private bath, summer rates. 25

TO LET — TWO UNFURNISHED ROOMS, housekeeping facilities, suitable for couple; rent $12, including gas and gas stove. Inquire 1332 WINFIELD ST. 26

TO LET—AT 612 S. BROADWAY, CLEAN airy rooms, bath, roof garden, community kitchen free; convenient to all beach cars and theater; rates low. 25

TO LET—NICELY FURNISHED UPSTAIRS room, private balcony, with hammock; use of bath, heater and phone; also barn to rent. 1525 W. EIGHTH ST. 25

TO LET—YOU CAN GET FINE ROOM WITH private bath, $1 per day; LENOX CHAMBERS, 540 S. Spring st.; other rooms in TIMES OFFICE. 28

TO LET — BEAUTIFULLY FURNISHED rooms, single or en suite; private family, walking distance. 929 FRANCISCO ST. 'Phone 6998. 25

TO LET—NICELY FURNISHED ROOMS, use of kitchen, dining-room, piano, 'phone, no children, 606 E. 12TH ST. Take Griffith ave. car. 30

TO LET—ONE SIDE DOUBLE COTTAGE, 3 large rooms, furnished for housekeeping; comfortable and cheap. 2181 TRINITY ST., corner 23d. 28

TO LET—TWO LARGE ROOMS, SUITABLE for two gentlemen or ladies; also one light housekeeping suite at 212 S. BUNKER HILL AVE. 25

TO LET—3 ROOMS, 1ST FLOOR, ALL CONveniences, furnished or unfurnished, light housekeeping. 726 TOWNE AVE. Walking distance. 25

TO LET—THE JUDD, 344 S. GRAND AVE., new, furnished apartments; hot water, steam heat, private 'phone and bath in each apartment. 25

TO LET—CHEAP ROOMS FOR HOUSEkeeping, front suite; also single roms, $5 up; summer rates. ROCHESTER, 1012 Temple. 25

TO LET—2 WELL FURNISHED ADJOINING rooms, complete for housekeeping; use of bath, heater and telephone. 1525 W. EIGHTH ST. 25

TO LET—$9 MONTH; NICELY FURNISHED light airy room, hot bath phone, nice quiet neighborhood, close in. 238 S. GRAND. 25

TO LET—3 LARGE UNFURNISHED ROOMS for housekeeping on ground floor; large yard, separate entrance. 636 WALL ST. 25

TO LET—$3 TO $4 MONTH, UNFURNISHED rooms; furnished for housekeeping, $5 up. THE LEWIS, Pico and San Julian. 30

TO LET—FURNISHED ROOMS, CENTER of town, $1.50 per week and up; 25c and 50c per night. 311 W. THIRD ST. 27

TO LET—$6; THREE ROOMS, WALKING distance; adults only; housekeeping conveniences. ORRILL, 207 Potomac Blk. 25

TO LET—3 LOVELY CONNECTING ROOMS, new, private entrance, private baths, only $15 month. 1212 W. EIGHTH ST. 25

TO LET—NICELY FURNISHED LARGE outside rooms; 'phone, bath, porches, thorough cleanliness. 722 S. HILL. 25

TO LET — FURNISHED ROOMS FOR housekeeping; also rooms with or without board. 1052-D S. OLIVE. 25

TO LET—2 NICE FURNISHED ROOMS FOR housekeeping, with large yard. 628 COMMERCIAL ST., corner Vignes. 25

TO LET—FURNISHED, 3-ROOM HOUSEkeeping apartments, new, modern, convenient. 434 S. FLOWER. 25

TO LET—NICE LARGE FRONT AND SIDE rooms, single and en suite, with bath. 305 W. SEVENTH ST. 26

TO LET—ONE LARGE NEWLY FURNISHED east front room, with balcony, private family. 1607 S. HOPE. 25

TO LET—FURNISHED, TWO BEAUTIFUL front rooms, porcelain bath, single, $1.50, $2. 308 S. FIGUEROA. 25

TO LET—LARGE NEWLY FURNISHED rooms in new modern house. 1311 S. LOS ANGELES ST.

TO LET—FURNISHED HOUSEKEEPING rooms, cheap for the summer. 1302 CENTRAL AVE. 30

TO LET—NEWLY FURNISHED ROOM, with breakfast and use of bath, $2.75 per week. Phone WEST 2307. 30

TO LET—NICE SUNNY HOUSEKEEPING rooms, $2.50 per week and up. 412 TEMPLE ST., HESPERIA.

TO LET—WELL FURNISHED FRONT room, private place, with use of 'phone and bath. 708 S. L. A. 25

TO LET — FURNISHED HOUSEKEEPING rooms, single or en suite; absolute cleanliness. 602¾ S. FIGUEROA. 30

TO LET—FURNISHED OR UNFURNISHED, 3 or 4 sunny rooms with bath and toilet. Call 1146 W. 30TH. 26

TO LET—BUSINESS PEOPLE FIND HOTEL ALCAZAR, 420 S. Main, convenient and comfortable. 28

TO LET — 3 FURNISHED ROOMS FOR light housekeeping; also single rooms. 1206 S. HILL. 25

TO LET—THREE NEATLY FURNISHED rooms, price $10, $12, $15 per month. 1016 S. HOPE. 25

TO LET—THREE FURNISHED ROOMS, housekeeping. Apply 311½ LAFAYETTE ST., near Turner.

TO LET—AT THE PARK VILLA, PLEASANT rooms, $1.50 to $5 per week. 542 S. HILL. 25

TO LET — NICELY FURNISHED ROOM; everything new; gentlemen preferred. 647 W. 15TH. 25

TO LET—THREE UNFURNISHED ROOMS with bath, pantry and gas. 306 E. 12TH ST. 25

TO LET — TWO CONVENIENT UNFURNISHED rooms and one upstairs for $9. 1414 MAPLE. 25

TO LET—FURNISHED PLEASANT AIRY rooms, new and close in on the hill. 230 S. OLIVE. 25

TO LET — THREE NICELY FURNISHED housekeeping rooms and bath. 110 CARR ST. 25

TO LET—FRONT ROOMS WITH OR WITHOUT housekeeping, reasonable. 357 S. HILL. 25

TO LET—2 NICELY FURNISHED ROOMS for light housekeeping. 723 OTTAWA ST. 25

TO LET—3 SUNNY FRONT ROOMS, FURNISHED for housekeeping. 1306 MAPLE AVE. 27

TO LET—FURNISHED AND UNFURNISHED rooms for housekeeping. 750 WALL ST. 25

TO LET — FURNISHED ROOMS, $3 PER week, free baths. 137 S. BROADWAY. 25

TO LET—FURNISHED OR LIGHT HOUSEkeeping rooms, cheap. 722 E. 8TH. 25

TO LET — WELL FURNISHED ROOMS, NEW GREENOBLE, 618½ S. Hill. 25

TO LET—CLEAN, AIRY, SINGLE AND EN suite, rent cheap. 131 W. 16TH. 25

TO LET—A SUITE OF ROOMS, NEWLY furnished, 2 closets. 713 S. HILL. 25

TO LET—FURNISHED, 3 CONNECTING housekeeping rooms. 1129 S. HILL. 25

TO LET—2 NEWLY FURNISHED ROOMS for housekeeping. 815 S. OLIVE. 25

TO LET—3 UNFURNISHED ROOMS, UPstairs. 844 BIRCH ST.; $7.50. 25

TO LET—3 UNFURNISHED ROOMS WITH bath. Apply 223 E. 24TH. 16

TO LET—UNFURNISHED ROOMS. 543 S. FLOWER ST. 25

TO LET—FURNISHED ROOM. 927 BLAINE ST. 25

TO LET—
Flats.

TO LET— Why pay from $10 to $15 a month car fare when you can rent a beautiful new 5 or 6-room flat (within 5 minutes' walk of Third and Broadway) arranged so a suite of two rooms can be sub-let; hot and cold water, gas range, electric and gas fixtures, elevators in rear for supplies and furniture, located at 329 to 331 S. Flower between Third and Fourth, street car passes the building, should you prefer to ride; rent reasonable; you can have your choice of six by calling at once. Call at building between 9 and 10 a.m. or 4 to 5 p.m., or at 433 BYRNE BLDG. Home 'Phone 7497. A. RAYMER REALTY AND MINES CO.

TO LET—MODERN FLATS, WATER FREE.

$7—4 rooms, 1116 E. Seventh, rear.
$10—3 rooms, 204 N. Fremont.
$10—3 rooms, 1020 Colton st., new.
$12—3 rooms, 334 S. Figueroa.
$12—5 rooms, 328 S. Figueroa.
$15—5-room cottage, 1206 Santa Fe.
$16—3 rooms, 334 S. Figueroa, furnished.
$16—3 rooms, 204 N. Fremont, furnished.
$16—5 rooms, 1013 W. Diamond.
$16—4 rooms, 910 W. First.
$18—5 rooms, 318½ S. Figueroa.
$25—5 rooms, 1005½ W. Diamond, furnished.
31 WIESENDANGER, 221 Laughlin Bldg.

TO LET—AT 1508½ S. GRAND AVE., A 4-room flat, unfurnished; every convenience; bath, gas and electricity; a lovely home for two; the halls all carpeted; rent away down to the right party. Come quick. 26

TO LET—$15; UNFURNISHED; 3-ROOM flat, all new, bath, laundry tubs, electric, gas, in the B and C Fremont apartment house, 119 S. Fremont ave., high elevation. See housekeeper or BOWEN & CHAMBERLIN.

TO LET—FIRST-CLASS UP-TO-DATE SUNNY 4, 5 and 6-room flats, no better in city, ½ block west of Figueroa; adults; open for inspection from 1 to 3 p.m. Inquire at premises, 721 W. 11TH ST. Both 'Phones 174.

TO LET—THE FINEST FLATS IN THE city; everything up-to-date, best location; on the finest street in the city; on Figueroa between Pico and 14th. Inquire 1348 S. FIGUEROA. 25

TO LET — OUTSIDE UPPER FLAT, FIVE rooms, fine location, only $22, including water; instantaneous heater. 1344½ S. HOPE, telephone Home 7358.

TO LET—5-ROOM MODERN UPPER FLAT, large sunny rooms. 1326 S. Hill st., $22.50. W. I. HOLLINGSWORTH & CO., 345-6-7 Wilcox Bldg.

TO LET—UNFURNISHED, 9 ROOMS, ALL modern, new and up-to-date; $18 Central ave. BOWEN & CHAMBERLIN, 440 Douglas Bldg.

TO LET—NICE 5-ROOM OUTSIDE FLAT, well located, instantaneous heater, etc., $22 a month with water. 1344½ S. HOPE ST.

TO LET—UPPER AND LOWER FLAT, 7 sunny rooms, new, modern, elegant. Home 'phone 4637. 1723 W. PICO ST. 28

TO LET—NICE 3 ROOM UNFURNISHED flat, bath. 648 S. HILL. 26

TO LET—4-ROOM FLAT, $8 PER MONTH. 827 N. FIGUEROA. 30

TO LET—FURNISHED OR UNFURNISHED, prettiest 5 or 6-room flats in Los Angeles; low rent. Apply 1141½ W. 30TH.

TO LET — NEW FLAT, MODERN, GAS, electric, bath, 5 rooms, desirable. 139 N. GRAND AVE. 26

TO LET—A NICE 5-ROOM MODERN FLAT, 113 N. Hope st. BOWEN & CHAMBERLIN, 440 Douglas.

TO LET—FLAT OF 4 UNFURNISHED rooms, downstairs; rent $12. 224 S. OLIVE. 25

TO LET—TWO MODERN 6-ROOM FLATS, close in, near Main. Apply 120 W. 14TH. 25

TO LET—5-ROOM FLAT, WITH BATH, 1602 S. GRAND AVE. 'Phones Main 1117, Home 2154.

TO LET—6-ROOM MODERN FLAT. 1111 S. FIGUEROA. 25

TO LET—ONE 3-ROOM FLAT AT 425 SAN PEDRO ST. 25

TO LET—
Furnished Flats.

TO LET—KEEP COOL! HOMELIKE, QUIET, trees and lawns, furnished 2 and 3-room apartments, kitchens and private baths; all outside rooms; made cool by the new building material "Sil-o-cel." Come and see. 427 S. HOPE ST.

TO LET—FOR $16 YOU CAN RENT FURNISHED complete, elegant 3 rooms for housekeeping; gas range, hot water; finest in town; for just two grown persons; close in. 334 S. FIGUEROA. 31

TO LET—NICELY FURNISHED 5-ROOM corner flat, with piano; rent $35 to permanent tenant. 'Phone Sunset Main 1117; Home 2154. 1602 S. GRAND AVE.

TO LET—THE COMFORTABLY FURNISHED 7-room, upper flat, 1306 W. Seventh st. LEHIGH, Agent, 713 S. Grand ave. Call daily, 12 to 2. 25

TO LET—FURNISHED FLATS OF FOUR rooms, $15 and $18, separate bath, screen porch, gas stove, close in. 109 and 111 W. 14TH ST. 31

TO LET—5-ROOM FLAT, JUST FINISHED, No. 1118¾ San Pedro st.; rent $25; W. R. OBEAR, 401-403 O. T. Johnson Bldg., 350 S. Broadway.

TO LET—$15; NEW AND HANDSOMELY furnished 3-room flats, bath and 'phone free. "THE LUCERNE," 1137 W. First st.

TO LET—MODERN FLAT, 6 LARGE OUTside rooms; completely and nicely furnished. 1336 S. GRAND. 25

TO LET—NEWLY FURNISHED 7-ROOM flat, also furnished housekeeping suites. 1600 S. HOPE. 25

TO LET—NEW FURNISHED FLAT, SIX rooms, close in, $25. PHONE RED 3011. 25

TO LET—3 FURNISHED FLATS, VERY low rent. 712B, 714B, W. NINTH. 25

TO LET — MODERN FURNISHED 6-ROOM flat. 507 TOWNE. 25

TO LET—
Rooms and Board.

TO LET—PLEASANT ROOM WITH BOARD for two adults, $50 per month, two meals; everything first-class and strictly private. 815Y WEST NINTH ST. 'Phone Main 2468. 25

TO LET—PLEASANT ELEGANTLY FURNISHED rooms with board, also table board. Home cooking, choice residence district. 1229 INGRAHAM ST. 28

TO LET—GOOD BOARD AND ROOM IN beautiful home with piano, bath, 'phone; prices reasonable. 1350 S. HOPE ST. 31

TO LET—ROOMS AND BOARD; LOVELY new comfortable home; every convenience. 726 W. 12TH ST. 30

TO LET—FIRST CLASS ROOMS; BOARD $22.50 per month up. 827 S. OLIVE.

TO LET—
Houses.

TO LET— WE CAN RENT YOU A HOUSE FOR $4 A MONTH AND YOU CAN SAVE YOURSELF HOUSE HUNTING. BUY A LOT AT $1 DOWN AND $1 A WEEK, AND BUILD. SEE? GOLDEN STATE REALTY CO., 421 S. SPRING ST.

TO LET—HOUSES— $40—10-room modern house, 228 S. Beaudry; furnace, instantaneous heater, wash tubs, walking distance business, Normal and High School; to lease 1 year or more; reference wanted. $22—7-room flat, 546 S. Flower. $150—Large building suitable for ladies' school; first-class location near 3 car lines. $35—8-room house, 1472 Sunset Boulevard, 10 minutes' ride First and Spring; key next door west. Why pay rent when you can buy this house and pay for it in installments of $35 each; price $3806. ALLISON BARLOW, 317 S. Broadway.

TO LET—BY THE REALTY TRUST CO. COTTAGES, HOUSES —— FLATS, STORES. THE REALTY TRUST CO. OF LOS ANGELES, 129 S. BROADWAY. 25 PHONES MAIN 666. EX. 666

TO LET— HOUSES. WE CAN RENT YOU A HOUSE FOR $4 A MONTH, AND YOU CAN SAVE YOURSELF HOUSE HUNTING. BUY A LOT AT $1 DOWN AND $1 A WEEK, AND BUILD. SEE? GOLDEN STATE REALTY CO., 421 S. SPRING ST.

TO LET—HOUSES AND FLATS, Furnished and unfurnished, All over the city, At summer rates. Get our list. THE ROBERT MITCHELL CO., Rental Agents, 508 S. Broadway. 28

TO LET — NICELY FURNISHED 5-ROOM modern cottage, up to date, large grounds, lawn, flowers, trees and barn; can be rented for $35 a month for three months if all paid in advance. Call for particulars 312 W. WASHINGTON ST. 25

TO LET—COTTAGE, $21 A MONTH, WATER new modern, 5 room cottage, 112 N. Figueroa, only 5 minutes walk from 1st and Broadway. STRONG & DICKINSON, 135 S. Broadway. 25

TO LET—$35; LARGE 6-ROOM HOUSE, 509 W. 23d st., near Grand ave.; nice neighborhood; key at grocery; corner Grand and 23d. Or see R. W. POINDEXTER, 309 Wilcox Bldg. 25

TO LET—A MODERN 6-ROOM COTTAGE ON S. MAIN ST., ONLY $22.50, TO INCLUDE WATER. FOR KEY APPLY TO A. T. JERGINS & CO., 304 LAUGHLIN BLDG. 25

TO LET—THE FINEST 10-ROOM RESIDENCE in the Westlake district, modern in every respect; will lease if desired, with barn. 433 STIMSON BLOCK. Phone 6491. 26

TO LET—AUGUST 1, VERY NICE NINE-room house, unfurnished, located southwest near 3 car lines, within 1 block Adams and Vermont. 'PHONE MAIN 683; HOME 4738.

TO LET—1627 UNION AVE., THE VERY desirable modern cottage, 5 rooms and cellar, fine location; no children; references. OWNER, 1123 W. 21st st. Pico 7311.

TO LET—TWO STORY, 7 ROOM HOUSE, all modern conveniences, large grounds, shade and fruit trees. Rent $25 per month. 205 AVE. 57, Highland Park. 25

TO LET—$25 W. 11TH ST. HOUSE OF 5 rooms, lawn and gas, rent $20. Call agent and key at 839 W. 11th. or owner. Home Phone 5636. 26

TO LET—$15; NEW MODERN COTTAGE, 5 rooms, porcelain bath, fenced, barn, 1206 Santa Fe ave., corner LE GRANDE, near Eighth st. 30

TO LET—NEW 4 AND 5 ROOM COTTAGES, modern improvements, 1 acre ground each or without. I. GIBBS, 4900 Compton ave. 25

TO LET—STOP PAYING RENT; 6-ROOM cottage, close in, 550 S. Hope st., $25. Apply at WHITING'S, Ninth and Maple. 25

TO LET—OR WILL SELL ON EASY TERMS, 5-room cottage, $12. Apply owner, 1450 W. 36TH ST. 'Phone Pico 1211. 25

TO LET—SEE WICKS' ADVERTISEMENT under City Lots for Sale, offering to help you pay rent to yourself.

TO LET—WESTLAKE DISTRICT, MODERN 9-room house, 135 COMMONWEALTH AVE. Take Westlake Traction cars.

TO LET—$16.50; COTTAGE, 6 HANDSOME rooms, excellent neighborhood, center of city. 117 HEWITT ST. 25

TO LET—TENT COTTAGE 4 ROOMS AND porch, Highland Park foothills near car line. 421 STIMSON BLK. 25

TO LET—UNFURNISHED HOUSE 5 ROOMS, also one 4 rooms, bath, modern. 906 CROCKER ST., corner E. Ninth. 25

TO LET—NEW 5-ROOM COTTAGE, JUST finished; everything modern, low rent. 1018 W. WASHINGTON ST. 25

TO LET—NEW MODERN 5-ROOM COTtage with cellar and bathroom. 1305 BROOKLYN AVE. 25

TO LET—$35; ELEGANT RESIDENCE OF 10 rooms, overlooking city. C. BARSCHIG, 305 Copp Bldg. 25

TO LET—COTTAGE, 5 ROOMS AND BATH. 327 W. 6TH ST., near Figueroa. $25. 25

TO LET—4 ROOM COTTAGE, $12, WATER paid. Call today. 1226 E. 22ND ST. 25

TO LET—UNFURNISHED 5-ROOM [illegible] gas, between University car lines. [illegible] 28TH ST.

TO LET—COTTAGE, 4 ROOMS AND [illegible] flowers and fruit trees. 1345 WALL ST. [illegible] ephone 6255.

TO LET—$9; 5-ROOM COTTAGE, [illegible] Eighth. Agent, 320 E. PICO.

TO LET—4-ROOM HOUSE, WATER [illegible] bath. Call at 912 E. 33D ST.

TO LET—NICE 3 ROOM COTTAGE, rear. 1117 SAN PEDRO.

TO LET—SIX OR EIGHT ROOM [illegible] 1065 S. FIGUEROA ST.

TO LET—A NEW MODERN 5-ROOM [cot]tage, 935 E. 10TH ST.

FOR SALE—5-ROOM COTTAGES, [illegible] VER AVE., close in.

TO LET—3 ROOM COTTAGE, INQUIRE [illegible] CENTRAL AVE.

TO LET—
Furnished Houses.

TO LET—COMPLETELY FURNISHED [cot]tage, cheap to right party; references required; one block west of Westlake [illegible] 2518 W. SEVENTH.

TO LET—NICE 4-ROOM COTTAGE, [illegible] lot. 243 S. SICHEL ST.; $14 a month, including water. Take Downey-ave. car.

TO LET — NICELY FURNISHED [illegible] cottage, lawn and flowers. Call [illegible] 28TH ST., University car line.

TO LET—COMPLETELY FURNISHED [illegible] room house, piano, library, instantaneous heater. 143 W. 28TH ST.

TO LET—$16, 731 N. HILL ST., WALKING distance, 3 rooms, cheap; see it. [illegible] M'CANN, 235 Douglas Bldg.

TO LET—ELEGANTLY FURNISHED [illegible] room house. 395 W. 23RD ST.

TO LET—PART OF COTTAGE, [fur]nished. 1139 S. HILL.

TO LET—5-ROOM COTTAGE, FURNISHED, close in. 424 BERNARD ST.

TO LET—
Stores, Offices, Lodging-houses.

TO LET—THE NEW ROBERT F. JONES OFFICE BUILDING, 317 N. BROADWAY, OPPOSITE THE COURTHOUSE, IS COMPLETED, AND NOW READY FOR OCCUPANCY. IT IS ONE OF THE MOST COMPLETE, MODERN OFFICE BUILDINGS IN THE CITY, HAVING ELEVATOR, STEAM HEAT, GAS, ELECTRIC LIGHTS, HOT AND COLD WATER IN EVERY ROOM, AND A TOILET ROOM ON EVERY FLOOR FOR THE USE OF THE TENANTS, FREE. THE ROOMS ARE WELL LIGHTED AND WELL VENTILATED, RENT $10 TO $20 PER MONTH. IT IS A 5-STORY BUILDING CONTAINING 130 ROOMS AND THREE STORES. IF YOU ARE LOOKING FOR AN OFFICE AT A MODERATE PRICE AND IN A DESIRABLE LOCATION, DO NOT FAIL TO INVESTIGATE THIS OPPORTUNITY. R. A. ROWAN, AGT., HELLMAN BLDG.

TO LET— To a good, reputable party, half of furnished; rent reasonable. Call at [illegible] BYRNE BLDG. Home 'Phone [illegible] A. RAYMER REALTY & MINES CO.

TO LET—20-ROOM PROPOSITION [illegible] W. Seventh st. and 25-room on [illegible] Sixth st., low summer rent, [illegible] plate glass, very attractive, [illegible] see owner, 718 BRALY BLOCK. [illegible] also 16-room and a 12-room [illegible]

TO LET — FURNISHED COTTAGE, Santa Monica, No. 116 Oregon av., [illegible] Ocean ave., six rooms, bath, [illegible] heater, gas range, electric light, [illegible] month. ROBERT F. JONES, [illegible] Santa Monica.

TO LET—A 15-ROOM ROOMING-HOUSE, newly furnished, fine location, [illegible] from Courthouse; reasonable rent. [illegible] at HEBER & FARNUM'S OFFICE, [illegible] Broadway.

TO LET—ONE-HALF, MORE OR LESS, modern store, Third and Spring, [illegible] central location; long lease. Apply [illegible] PIERCE & CO., 313 S. Spring st.

TO LET—STOREROOM ON FOURTH [illegible] between Broadway and Spring, [illegible] for ground-floor office. Apply [illegible] FLINT, JR., O. T. Johnson Bldg.

TO LET—ROOM, FURNISHED; [illegible] just left; gone to San Diego; [illegible] good business; $20 month; good [illegible] of Home phone 6819. 427 S. [illegible]

TO LET — OR FOR SALE; STORE, 24x30, in growing town of Mojave, [illegible] occupied by H. M. Jacobs & Co. [illegible] REDDY, Mojave, Cal.

TO LET — $30; FINE DOUBLE store, 1322 E. Seventh, corner [illegible] Kohler sts. WIESENDANGER, [illegible] lin Block.

TO LET—MODERN STORES, [illegible] tion, rent only $25 per month [illegible] EDWARD D. SILENT & CO., [illegible] ond.

TO LET—STOREROOMS AND [illegible] to $30 month. 2201 CENTRAL [illegible]

TO LET—STORE ROOM, 121 W. [illegible] Inquire 119½ W. FIRST ST.

TO LET—$25; STOREROOM, [illegible] Pedro. V. P. BILBERT, [illegible]

TO LET—STORE, FINE LOCATION, [illegible] S. MAIN ST.

TO LET—
Beach Property.

TO LET—FOR AUGUST AND SEPTEMBER, THE ROBERTSON PLACE, [illegible] THIRD AND NEVADA, SANTA MONICA.

TO LET—A HOTEL IN OCEAN PARK, [illegible] Pier ave., 54 rooms, possession [illegible] ABNER L. ROSS, Owner, [illegible]

TO LET—FOR AUGUST AND SEPTEMBER, ROBERTSON PLACE, [illegible] THIRD AND NEVADA, SANTA MONICA.

TO LET—AT LONG BEACH, FURNISHED rooms, board if desired; also 5-room [illegible] gust 1. MRS. WOOD, 435 American [illegible]

TO LET—5-ROOM COTTAGE WITH BATH at Avalon. Address E. E. [illegible] 24th and Cimarron.

TO LET—
Miscellaneous.

TO LET—15, 45 OR 60 FT. [illegible] Main st. near Washington; [illegible] time to responsible parties. [illegible] box 86, TIMES OFFICE.

TO LET—BAKERY WITH TWO [illegible] rooms, $12 month. 2201 CENTRAL AVE.

TO LET—CORRAL, [illegible] month. Inquire [illegible] SAN PEDRO ST.

TO LET—A BARN, CHEAP, AT [illegible] st., corner Crocker st.

TO LET—2 SINGLE FOOTING [illegible] horses. HOME 5702.

FOR SALE—
Houses.

FOR SALE—HOUSES— $1000—New 4-room cottage, [illegible] 40x135 to 15-foot alley; [illegible] $10 per month; this cottage [illegible] tral ave., on a good street [illegible] improvements paid; we consider [illegible] gain. $2000—6-room house, lot [illegible] st., between Bain and Grand ave., [illegible] cash, balance 6 per cent. [illegible] $1900—5-room up to date [illegible] on Brooklyn Heights, [illegible] line; lot 40x100; $300 down, [illegible] month, including interest. $2000—5-room house and [illegible] on Hobson st., near Pico. $5500—8-room up to date [illegible] st. near Albany st.; lot [illegible] this a good buy as the [illegible] selling at $75 to $80 per front foot. SENTOUS REALTY CO., Room 621 Chamber of Commerce. [illegible]

FOR SALE— SIX ROOM, TWO STORY [illegible] LARGE PARLORS, PORCELAIN [illegible] INSTANTANEOUS HEATER, [illegible] SEATS, COVE CEILINGS, OPEN [illegible] PLACE, BUILT IN BOOKCASES, [illegible] BUFFET, CLOSETS, EVERY [illegible] MODERN CONVENIENCE, [illegible] THIS WEEK. CLOSE IN, CONVENIENT TO THREE CAR LINES. [illegible] HOOVER ST.

FOR SALE—BY OWNER, NICE NEW HOME. NO. 1652 NEW HAMPSHIRE [illegible] Pretty cottage of 5 large [illegible] lain bath, hall and pantry, [illegible] high basement, brick [illegible] lighting; everything new and [illegible] lawn and stone walks; [illegible] must be seen to be appreciated; [illegible] payment, and easy [illegible] will procure property. [illegible] owner. FRANK [illegible] 24

FOR SALE—HOUSE AND LOT [illegible] for $400 per year, very cheap, [illegible] FIGUEROA.

MONDAY, JULY 25,

Liners.

FOR SALE—
Houses.

FOR SALE— "If WE Advertise it, it's so." The following are submitted to home seekers as being exceptionally good values both as to actual price and location.

[illegible] 5-room residence within two blocks of Westlake Park; pressed brick mantel, built-in sideboard, large kitchen, airy bedchambers, spacious bathroom and cosy sewing-room; splendidly plumbed. A very choice buy and fully $1000 below value.

[illegible] 10-room house on large lot, [illegible] Thoroughly built and finished [illegible] selected curly redwood; [illegible] values and rich papers on walls; everything modern; furnace; three baths; three closets; five lavatories; carpets, shades and fixtures included in the price, which is less than one-half its cost. A mansion at the price of an ordinary residence.

A Burlington avenue home; 10 rooms, full sized lot, just north of Seventh st., in the best block; east front; this is a splendid buy. Lot alone worth [illegible] and the house couldn't be duplicated for [illegible]. Owner must sell and [illegible] us to offer at a really sacrifice price. As a speculation there's $1500 in [it] within six months.

A dandy Westlake corner; 63 feet front with a very handsome 10-room modern residence; oak floors, plate glass windows, stone front; five large, airy bedrooms, beautiful bathroom; finished basement; stationary tubs; two [illegible]. A beautiful home at a bargain price. Close in and very convenient. It won't last long at the price.

One of the most beautiful homes on [illegible] street; 11 rooms; oak floors throughout; downstairs finished in oak; [illegible] combination fixtures; large reception hall, with bay window; library has oak mantel and bookcases; [illegible] buffet with large French plate mirror, large pass pantry and [illegible] well arranged, with porcelain [illegible] tubs; the staircase is handsome [and] very artistic; large spacious bedrooms with tile mantels; 2 baths and [illegible] with bath; 2 upper porches, servants' bedrooms; attic large, with [illegible] floors; would make billiard or [illegible] salon; cement cellar, with latest [illegible] improved furnace. The general lines of this house are most artistic and very pleasing, having five bay windows overlooking one of the most beautiful parts of Adams street. This place is worth today at least $[illegible]. We recommend the above to be the best buy in Los Angeles today for the money.

One of the most attractive homes in the Westlake district; large lot, [illegible], facing east; location unsurpassed and the property most desirable. House contains large living-room, [illegible] brick mantel, elegant fixtures to match [illegible] finish, with beamed ceilings, golden [illegible] finished in enamel, with beautiful mantel in white and gold. Dining-room [illegible], elegant built-in buffet, with very large plate rail, golden oak mantel and finish to match; elegant combination fixtures. These three rooms are beautifully decorated and form a magnificent suite for entertaining, as they all open together. Rich quarter-sawed oak floors throughout. Well-arranged kitchen with tiled sink, good large pantry, very large work pantry and china closet; nice servants' room and screen porch, with double stationary tubs complete the lower floor. The basement is large, with inside and outside entrance, cemented; good furnace. Upstairs is finished in white enamel throughout; 4 very large bedrooms, one with mantel; lavatory between front rooms; large bathroom, with elegant fixtures and white enamel finish; linen closet; seven good closets; fine linen chest; medicine chest; elegant combination fixtures, switches and complete lighting appliances; French windows opening on porch. Large porch upstairs in rear of house for all clothes, and broad porches in front, both upstairs and down, the front porch tiled with imported tile; oak and [illegible] glass entrance. [illegible] and billiard room; cement drive, walks and walls.

EDWARD D. SILENT & CO., Members L. A. Realty Board, 212-213 W. Second st.

[illegible] NEW RESIDENCE, S.W. ONLY $4250. EAST TERMS. [illegible] feet deep, carriage drive at side, [illegible] house contains double parlors [illegible] all improvements, and is a beautiful, splendidly located near Hoover st. [illegible] as low as $400 cash and $25 per [month] can be accepted.

EXCHANGE— [illegible] well located, or lots in southwest, would be taken in part payment for [illegible] JONES & RYDER LAND CO., 218 W. 3rd st.

[illegible] COTTAGES, SOUTHWEST, $100 CASH. UNUSUAL OPPORTUNITY. [illegible] new 5-room cottage, southwest, [illegible] cash and $20 monthly, which includes interest; price $[illegible]; these cottages [illegible] and have never been occupied; [illegible] feet of University car line; street [illegible] completed and paid for. JONES & RYDER LAND CO., 218 W. 3rd st.

[illegible]—PERFECT HOME ON W. 16TH [illegible] ROOM NEW HOUSE, WITH CEMENT CELLAR, LIVING-ROOM, LIBRARY, DINING ROOM OF GOOD SIZE, EXQUISITE BUILT IN BUFFET; [illegible] HAVE LARGE CLOSETS, [illegible] IS EXCEPTIONALLY ARRANGED, HAS LARGE PANTRY, MODERN TWO TOILETS, BEST OF PLUMBING, WALLS NICELY TINTED, COVED [illegible], BEST CAR SERVICE IN CITY. [illegible] W. 16TH ST.

[illegible] LAKE PARK COTTAGE ONLY $[illegible]. [illegible] st., south of park, the low [illegible] splendid location should ensure a [illegible] Easy terms if desired. JONES & RYDER LAND CO., 218 W. 3rd st.

[illegible] NEW MODERN 5-ROOM COTTAGE, [illegible] tinted walls, shades, [illegible] 50x130 to an alley; lot fenced; [illegible] car line at Cole Grove; price [illegible] own terms; three adjoining [illegible] purchased on easy terms, also [illegible] acre of ground. CHAS. [illegible] W. Fourth st.

[illegible] HOUSE AND CONFECTIONERY [illegible] with one or four lots to suit purchaser, doing a paying business; sickness cause of selling; situated on corner [illegible] AVENUE 66 and ROBLES. Pacific [illegible] line, Garvanza; a bargain for [illegible]. Inquire on ground. 29

[illegible] $1150; NEW 4-ROOM PLASTERED [illegible] Boyle Heights, 1½ blocks from [illegible], close to school and park; windows screened; house insured 3 years; lawn, flowers, berries, etc.; $400 [illegible] $15 monthly, including interest. [illegible] MATHEWS ST. 31

[illegible] ROOM MODERN COTTAGE, [illegible] sheds, chicken-house, chicken [illegible] lot 50x135; 30 fruit trees, lawn, flower garden; a nice little home; [illegible] (worth $2500;) a snap. TAYLOR. 17

[illegible] TWO RESIDENCES IN [illegible] of Westlake district, one 8 rooms, [illegible] other 6 rooms, rented for $35 per [month], will take part cash and balance [illegible] R. W. POINDEXTER, 309 Wilcox.

[illegible] NEW 6-ROOM COTTAGE, [illegible] bath, electric light, mantel, pantry, porch, $500 down, $20 monthly; [illegible] between San Pedro st. and Maple [illegible] V, box 71, TIMES OFFICE. 25

[illegible] FIVE ROOM COTTAGE ON [illegible] car line, pure water, twenty minutes [illegible] city, $1000; also four room cottage, [illegible] $1000, terms. O. M. [illegible] Chamber of Commerce.

[illegible] IF YOU ARE LOOKING FOR A bargain in an up-to-date 8 room [illegible] house, see at once, 3223 W. 8TH [illegible] sacrifice, price $5000. 31

[illegible] 6-ROOM HOUSE, 1175 E. [illegible] of Central, modern, with light [illegible] window shades, good range, etc.; [illegible] payments if desired. R. W. POINDEXTER, [309] Wilcox Bldg. 25

[illegible] TERMS; BEAUTIFUL [illegible] modern cottage, fine lawn, large [illegible] in rear, good car line, southwest; [illegible] bargain. BRADSHAW BROS., [illegible] Bldg.

Liners.

FOR SALE— Houses.

FOR SALE—

"If We Advertise It, it's so."

[illegible] following are submitted to home seekers as being exceptionally good values both as to quality price and location.

[illegible]-room residence within two blocks of Westlake Park; pressed brick [illegible] built-in sideboard, large kitchen, [illegible] bedchambers, spacious bathroom and easy sewing-room; splendidly finished. A very choice buy and [illegible] below value.

[illegible] house on large lot, [illegible] Thoroughly built and finished [illegible] redwood; lincrusta [illegible] and rich papers on walls; every[illegible] modern; furnace; three baths; [illegible] five lavatories; carpets, [illegible] and fixtures included in the [illegible] which is less than one-half its [illegible] a mansion at the price of an ordinary residence.

[illegible] avenue home; 10 rooms, [illegible] just north of Seventh st., [illegible] block; east front; this is a [illegible] buy. Lot alone worth $5000 [illegible] house couldn't be duplicated [illegible] Owner must sell and in[illegible] to offer at a really sacrifice [illegible] there's $1500 in [illegible] months.

[illegible] Westlake corner; 53 feet [illegible] with a very handsome 10-room [illegible] oak floors, plate [illegible] windows, stone front; five large [illegible] bedrooms, beautiful bathroom; furnace [illegible] stationary tubs; two [illegible] A beautiful home at a bargain. Close in and very convenient. [illegible] last long at the price.

[illegible] of the most beautiful homes on [illegible] street; 11 rooms; oak floors [illegible] downstairs finished in oak; [illegible] combination fixtures; large [illegible] hall, with bay window; li[illegible] oak mantel and bookcases [illegible] buffet with large French plate [illegible] mirror, large pass pantry and [illegible] well arranged, with porcelain [illegible] the staircase is handsome [illegible] artistic; large spacious bed[illegible] with the mantels; 3 baths and [illegible] with bath; 3 upper porches; [illegible] bedrooms; attic large, with [illegible] floor; would make billiard or [illegible] room; cement cellar, with latest [illegible] improved furnace. The gen[illegible] of this house are most artis[illegible] very pleasing, having five bay [illegible] overlooking one of the most [illegible] parts of Adams street. This [illegible] is worth today at least $16,000 [illegible] command the above to be the [illegible] buy in Los Angeles today for the [illegible]

[illegible] of the most attractive homes [illegible] Westlake district; large lot, [illegible] facing east; location unsur[illegible] and the property most desirable. [illegible] contains large living-rooms [illegible] with beamed ceilings, golden pressed [illegible] mantel, cement fixtures to match [illegible] with cut glass globes. Parlor [illegible] finished in enamel, with beautiful [illegible] in white and gold. Dining-room [illegible] finished built-in buffet, with very [illegible] plate glass mirror, paneled walls [illegible] plain old golden oak coasted and [illegible] finish to match; elegant combination [illegible] fixtures these three rooms are beau[illegible] decorated and form a magnificent [illegible] suite for entertaining, as they all open [illegible] together, the quarter-sawed oak [illegible] Well-arranged kitchen [illegible] with the good pass pantry, [illegible] very large pantry and store[illegible] room, also screened room and screen [illegible] porch, with [illegible] stationary tubs. [illegible] The basement is large, with inside [illegible] and outside entrance, cemented; good [illegible] furnace. [illegible] is finished in white enamel [illegible] very large bedrooms; [illegible] with toilet; lavatory between [illegible] large bathroom, with [illegible] fixtures and water-proof finish [illegible] with good closets; fine linen [illegible] chest; elegant combi[illegible] fixtures, switches and complete [illegible] appliances; French windows [illegible] porch. [illegible] porch upstairs in rear of house [illegible] and broad porches in [illegible] front upstairs and down, the lower [illegible] with imported tile; oak and [illegible] entrance. [illegible] and billiard room; ce[illegible] walks and walls.

[illegible] D. SILENT & CO. [illegible] L. A. Realty Board. [illegible] W. Second st.

[illegible] NEW RESIDENCE, S.W. ONLY $4300. EASY TERMS.

[illegible] deep, carriage drive at side. [illegible] house contains double parlors [illegible] arrangements, and is a beautiful [illegible] located near Hoover at [illegible] low as $400 cash and $30 per [illegible] accepted.

[illegible]EXCHANGE— [illegible] well located, or lots in south[illegible] taken in part payment for [illegible] JONES & RYDER LAND CO., 218 W. 3rd st.

[illegible] COTTAGES SOUTHWEST [illegible] CASH.

[illegible] UNUSUAL OPPORTUNITY. [illegible] new 5-room cottage, southwest, [illegible] and $25 monthly, which in[illegible] price $2650; these cottages [illegible] have never been occupied; [illegible] of University car line; street [illegible] graded and paid for. JONES & RYDER LAND CO., 218 W. 3rd st.

[illegible] PERFECT HOME ON W. 16TH [illegible] NEW HOUSE, WITH CE[illegible] LIVING-ROOM, LIBRARY [illegible] ROOM OF GOOD SIZE, [illegible] BUILT IN BUFFET; [illegible] HAVE LARGE CLOSETS, [illegible] EXCEPTIONALLY ARRANG[illegible] LARGE PANTRY, MODERN [illegible] TOILETS, BEST OF PLUMB[illegible] NICELY TINTED, COVED [illegible] CAR SERVICE IN CITY. [illegible] 16TH ST. 25

[illegible] PARK COTTAGE ONLY $2000. [illegible] south of park, the low [illegible] location should ensure a [illegible] Easy terms if desired. JONES & RYDER LAND CO., 218 W. 3rd st.

[illegible] NEW MODERN 5-ROOM COTTAGE, tinted walls, shades, [illegible] to an alley; lot fenced; [illegible] car line at Colegrove; price [illegible] own terms; three adjoining [illegible] purchased on easy terms, giving [illegible] acre of ground. CHAS. S. [illegible] Fourth st.

[illegible] HOUSE AND CONFECTION[illegible] one or four lots to suit pur[illegible] doing a paying business; sick[illegible] of selling; situated on cor[illegible] and ROBLES. Pacific [illegible] Garvanza; a bargain for [illegible] inquire on ground. 29

[illegible] NEW 4-ROOM PLASTER[illegible] Boyle Heights, 1½ blocks from [illegible] to school and park; windows [illegible] sand; house insured 3 years; [illegible] lawn, flowers, berries, etc.; $400 [illegible] $15 monthly, including interest. 31

[illegible] ROOM MODERN COTTAGE, [illegible] chicken-house, chicken [illegible] 20 fruit trees, lawn, flow[illegible] garden; a nice little home; [illegible] worth $2600;) a snap. TAYLOR, [illegible] 27

[illegible] TWO RESIDENCES IN [illegible] Westlake district, one 8 rooms [illegible] 6 rooms, rented for $35 per [illegible] part cash and balance [illegible] W. POINDEXTER, 309 Wilcox [illegible] 25

[illegible] NEW 6-ROOM COTTAGE, [illegible] electric light, mantel, pan[illegible] down, $20 monthly; [illegible] San Pedro st. and Maple [illegible] box 51, TIMES OFFICE. 25

[illegible] ROOM COTTAGE, ON [illegible] pure water, twenty min[illegible] also four room cottage, [illegible] terms. O. M. [illegible] of Commerce.

[illegible] YOU ARE LOOKING FOR A [illegible] an up-to-date 6 room [illegible] 2323 W. 8TH [illegible] 31

[illegible] 6-ROOM HOUSE, 1175 E. [illegible] modern, with light [illegible] range, etc.; [illegible] if desired. R. W. POINDEXTER, 309 Wilcox Bldg. 25

[illegible] BEAUTIFUL [illegible] fine lawn, large [illegible] southwest [illegible] BRADSHAW BROS. 28

FOR SALE— Houses.

FOR SALE—BY OWNER, COMFORTABLE 5-room cottage, Pico Heights; $1500; bath, mantel, screens, toilet, lavatory, sink; easy terms; large pantry. WESTON, 331 Douglas Bldg. 25

FOR SALE—$1850, NEW 5-ROOM MODERN cottage, $20 monthly, 1732 Reid street; $2100, 5 rooms, $20 monthly, 1726 Normandie street. T. WIESENDANGER, 221 Laughlin Bldg. 31

FOR SALE—$3500; NEW AND MODERN 2-story house on paved street at Ocean Park; easy terms if desired. Apply on premises at No. 140 HOLLISTER AVE., Ocean Park. 25

FOR SALE—$2800; NEW AND MODERN 4-room cottages on Ceres ave., between 8th and 9th sts., on instalments. THOMAS S. WADSWORTH, 319-320 Douglas Bldg. 25

FOR SALE—$1900 BUYS A NICE 4-ROOM cottage on 23rd st., near Maple ave; lot 40x146 to alley; for this bargain see F. O. CASS, room 324 Douglas Bldg. 25

FOR SALE—FURNISHED HOUSE, 5 ROOMS on Santee street, owner leaves for East at once, at sacrifice. MARK E. FREDERICKS CO., 548 S. Broadway. 25

FOR SALE—BY OWNER, MODERN NEW 6-room cottage, barn, good lawn, up to date; cash or terms. 1440 W. 22d st. See owner, 234 S. MAIN. 25

FOR SALE—$2750; NEW, MODERN 6-ROOM cottage, 365 E. 25th st., installments if desired. R. W. POINDEXTER, 309 Wilcox Bldg.

FOR SALE—$2000; NEW MODERN 5-ROOM cottage with improved lot, ½ block 16th st. See owner for terms. 1622 CHERRY ST.

FOR SALE—LOT IN THE FORD TRACT, ON 35th st.; price $650. O. SASSAMAN, 3230 S. Main.

FOR SALE—4 ROOMS, FURNISHED, $2250; $900 down. 315 ALVARADO, corner Temple st. 25

FOR SALE—CHEAP—A SMALL HOUSE TO be moved. 1211 E. ADAMS. 25

FOR SALE—8-ROOM HOUSE ON TERMS. 505 W. 17TH ST.

FOR SALE— City Lots and Lands.

FOR SALE—

BUILDING LOTS $5.00 UP. $1 DOWN THEN $1 EACH WEEK. NO INTEREST NO TAXES.

EVERY LOT A BARGAIN; Terms reasonable. You can buy a home for less than you are paying now for rent. See the GOLDEN STATE REALTY CO. 421 South Spring st. OUR BRANCH OFFICE AT SIXTH AND MAIN OPEN EVERY DAY AND SUNDAY.

GOLDEN STATE REALTY CO., 421 South Spring St. Phone Main 2013. Home Exch. 56.

FOR SALE—

—GRIDER & HAMILTON'S— —VERNON PARK.—

Just among the big things doing. Ascot Park. Huntington's great car shops and car barns, hundreds of the employes must reside. The building of the Ascot avenue car line through Vernon Park on Ascot avenue. Greatest selling tract in the city; half sold before street improvements were in. We now have miles of cement curbs and 5-foot cement walks laid and streets graded—all made free. We have 400 lots, rich loam soil, all kinds of choice trees and berries in bearing. Visit our tract and compare it with all others. You will buy. Located on Vernon avenue, 45th, 46th, 47th, 48th, Rubio, 49th, 50th and 51st streets and Ascot avenue. You can buy choice residence lots from $250 to $400 on terms to suit. Agents at all times to show the tract, including Sunday, at our

—BRANCH OFFICE— —48TH AND CENTRAL AVE.—

Take Vernon cars at Second and Spring sts., down Central ave. Every lot will double in value inside of a year. Half a hundred houses going up. Don't delay; go out today. Call and get illustrated map at —GRIDER & HAMILTON'S— —225 W. SECOND STREET.—

FOR SALE— THE KEEN BUYER LOCATES ON THE LONG BEACH ELECTRIC LINE. THE KELLAR TRACT. 1c FARE IN THE CITY LIMITS, AT VERNON AVE. AND RUBIO ST. CITY WATER PIPED TO EVERY LOT. 50 AND 60-FOOT LOTS; ALL STREET WORK DONE. FRUIT TREES AND SHADE TREES AND BERRY BUSHES IN ABUNDANCE. ON EASY TERMS; WEEKLY OR MONTHLY PAYMENTS. OTHER PROPERTY AT RIGHT PRICES. GOLDEN STATE REALTY CO., 421 S. SPRING ST. PHONES—HOME PRIVATE EXCH. 56. SUNSET MAIN 2013.

FOR SALE—BARGAIN. We have for sale one of the choicest building lots in the immediate vicinity of Chester Place and St. James Park. This fine lot has an east frontage of 50 feet on Thompson street, and runs through 180 feet to Toberman street, affording opportunity for the erection of two buildings on the one lot. Price only $1875 for the entire two frontages; or will sell 50x130 feet, east front on Thompson street, for $1475. EKKENBRECHER SYNDICATE (LTD.) MEMBERS L. A. REALTY BOARD. SUITE 204, 12 STORY BRALY BLDG.

FOR SALE—ATTENTION, CORPORATIONS AND BUILDERS. THE FINE PROPERTY AT 190 E. 14TH ST. FRONTING EAST, CONSISTING OF BUILDING USED FOR SCHOOL HOUSE AND TWO LOTS 40X138½ EACH, TO ALLEY, IS NOW OFFERED AT $4000. THIS SITE IS ADAPTED FOR PUBLIC BUILDING, APARTMENT HOUSES, FACTORY, OR FOR ANY PURPOSE REQUIRING GROUND SPACE. MAKE AN OFFER, IT MUST BE SOLD. INQUIRE E. S. COMSTOCK, PERRY & CO., PHONE 1911. 204 LAUGHLIN BLDG. 26

FOR SALE—CITY LOTS AND LANDS. EVERY LOT A BARGAIN. TERMS REASONABLE. YOU CAN BUY A HOME FOR LESS THAN YOU ARE PAYING NOW FOR RENT. SEE THE GOLDEN STATE REALTY CO., 421 S. SPRING ST.

FOR SALE—AT A SACRIFICE, IN THE Westlake district, a choice corner lot, 50x135 feet, beautifully located, being high and sightly, overlooking the Alvarado Terrace, Palm Place and Westmoreland tracts, surrounded with nice homes; if you want a choice lot at a bargain, don't overlook this. THE PRICE IS ONLY $2750. Might shade that price for a quick sale. A. T. JERGINS & CO., Sole Agents, 25 204 Laughlin Bldg. Home phone 1911.

FOR SALE—FIGURE FOR INDEPENDENCE. Of course you wish to own your own home; the law says it shall not be taken for debt without your consent; by all means accept this kindness and wisdom of the law. I have a large number of city lots; $10 a month will secure any one of them. Come in and we can probably arrange a way for your to make the start. M. L. WICKS, 128 Hellman Block, Second and Broadway.

FOR SALE— Large level lot, 50x150, near electric car line, close to Western ave.; graded, graveled and oiled streets, cement curbs, water mains; price $400; terms $10 down and $10 monthly; no interest; no taxes. This lot is located in Hollywood section in the midst of a rapidly-growing district and is a splendid chance for a good home site or a profitable investment. CHAS. S. MANN, 315 W. Fourth st.

FOR SALE—BARGAINS—
$450—35th st., S. S., 31x130.
$550—37th st., S. S., 45x147.
$650—Hope st., E. S., 45x120.
$775—Grand ave., E. S., 46x150.
$850—Main st., E. S., 40x140.
$1000—South Park ave., W. S., 50x150.
$1250—Figueroa st., 50x200.
25 GORDON & HUBBARD, Douglas Bldg.

FOR SALE—WATCH FOR LEMON GROVE AVENUE ANNOUNCEMENT. 50 LOTS ONLY 50 LOTS. C. P. DEYOE, 201 LAUGHLIN BLDG. 315 S. BROADWAY. PHONE 4833.

FOR SALE—FINE LOT IN LONE STAR tract, on Arapahoe st., between 11th and 12th. This lot is well situated and is a bargain. Apply to owner, F. W. SCHNEIDER, 645 Maple ave. Both phones. 1177. 30

FOR SALE—FINE LOT FOR GROCERY, big corner to alley on Vernon ave., between Main and S. Park ave., cheap for cash; terms if desired. Call see owner, GUS B. HILL, No. 135 S. Broadway. With Strong & Dickinson.

FOR SALE—LOT 74x135 FEET ON LOS ANGELES st., near Washington; make an offer. 923 S. HOPE ST. 29

FOR SALE— City Lots and Lands.

FOR SALE—AT A SACRIFICE, IN THE Lone Star tract, on beautiful Magnolia ave., a choice 50x150-foot lot FOR ONLY $1800. 25 A. T. JERGINS & CO., 204 Laughlin Bldg.

FOR SALE—$650, SNAP— On Sunset Blvd., near Sisters' Hospital, 2 lots, 50x150 north front. Exclusive. EASTON, ELDRIDGE & CO., 121 S. Broadway.

FOR SALE — BEST LOTS IN HIGHLAND Park; finest location in city; $600 to $1000. CARL G. PACKARD, 5600 Pasadena ave. Take Garvanza car to Avenue 56.

FOR SALE—$900 BUYS ONE OF THE choicest lots in West Adams Heights tract, lot 50x150. R. W. POINDEXTER, 309 Wilcox Bldg. 25

FOR SALE—LOT ON HENRY ST. CLOSE to Eastlake ave. Apply HENRY WAHL, 1431 Henry st. 25

FOR SALE— Business Property.

FOR SALE— PAYING INVESTMENTS.

$12,000—A corner very close in, with 4 new modern 5-room cottages, paying $102.50 per month; this is desirable property and will always be good; make offer. This is good interest.

$14,000 — Grand-ave. corner, 75x130, with large flat, paying $132.50 per month; this property will sell for $20,000 in less than 6 months; the Polytechnic School is now being erected 3 blocks beyond this corner at a cost of $300,000; will this influence values? Property is valued according to its paying capacity.

$37,000—Income $250 per month; brick block on Broadway, near First street; lot 50x165; would you like to clear $15,000 besides income in 6 months? Then buy this property. Figure this out. It pays good interest, while its value increases.

W. H. NEISWENDER, 24 430 Byrne Bldg.

FOR SALE—A FINE PIECE OF BUSINESS property, a corner on 7th st., 2-story brick building, not far from Maple ave., only $24,000. This is cheaper than anything on the street. It will pay you to investigate. JOHN C. STEDMAN & CO., Agents, 406 Grant Building.

FOR SALE— We have a fine piece income property on good street, southwest, close in, price $22,000, that we will exchange for alfalfa land with water near Los Angeles. BRADSHAW BROS., 29 202 Bradbury Bldg.

FOR SALE— Flats.

FOR SALE— R. N. LAMBERTH & CO., 221 BYRNE BLDG. OUR DRAFTSMEN ARE BUSY AT PRESENT SKETCHING A VARIETY OF APARTMENT-HOUSE PLANS, WHICH WILL BE MODELS OF COMFORT AND COMPACTNESS. THE APARTMENT-HOUSE STYLE OF LIVING IS BECOMING MORE POPULAR EACH SEASON, AND OUR SKILL IN THIS DIRECTION IS THE RESULT OF YEARS OF EXPERIENCE IN THIS LINE OF BUILDING. OUR MODEL BUFFET KITCHENS FILL A LONG-DESIRED WANT IN THE UP-TO-DATE APARTMENT HOUSE. IF YOU INTEND BUILDING CALL AND EXAMINE OUR PLANS. IF YOU OWN A LOT WE WILL FURNISH THE MONEY FOR YOU TO BUILD. R. N. LAMBERTH & CO., 221 BYRNE BLDG.

FOR SALE— Hotels and Lodging-houses.

FOR SALE— $6000—75-room commercial hotel with bar; rent $200, city of 25,000 population. J. R. RICHARDS HOTEL BROKERS CO.

$55,000—100-room commercial hotel, realty and furniture in the best manufacturing city in California. It takes $35,000 cash to handle this. J. R. RICHARDS HOTEL BROKERS CO.

$30,000—Realty and furniture of a 50-room hotel in Arizona; the most modern and finest furnished house in the Territory. $15,000 cash will handle this. J. R. RICHARDS HOTEL BROKERS CO.

$17,000—Furniture and lease of 135 room hotel in San Francisco; new, modern, up-to-date hotel, with dining-room connected. J. R. RICHARDS HOTEL BROKERS CO.

$7500—First-class family and transient American-plan hotel in city of 75,000 population; cash receipts run $25,000 per year. J. R. RICHARDS HOTEL BROKERS CO.

$30,000—New first-class hotel in Portland, Or.; European plan. J. R. RICHARDS HOTEL BROKERS CO.

$1500—Rooming-house of 26 rooms in Oxnard; rent $40. J. R. RICHARDS HOTEL BROKERS CO.

We have a 50-room modern hotel in a country town to lease for 5 years to a party who understands the hotel business and who has sufficient funds to furnish and equip the building; also one completely furnished in New Mexico to rent for $50 per month. J. R. RICHARDS HOTEL BROKERS CO.

Hotel properties in country towns to exchange for ranches and city property; some of these hotels will be traded completely furnished; don't bother me with your mortgaged property. J. R. RICHARDS HOTEL BROKERS CO. 25 321 Laughlin Bldg.

IF YOU ARE LOOKING FOR A GILT-edge hotel proposition and have $5000, we have a well established house, best part city, that will interest you.

Four good hotel propositions in Arizona, $3000 up.

Several apartment houses, family hotels, rooming-houses, all prices and locations. Three all-year-round beach hotels. GREENE AND UNDERWOOD, 24 330 Bradbury Bldg.

FOR SALE—THE COLONIAL, SAN PEDRO. 30 rooms, well equipped; can be conducted as a hotel; fine location and low rent. Apply on premises. P.O. BOX 336, San Pedro. 25

FOR SALE — 8-ROOM LODGING-HOUSE, rent $25, including water, make offer. 532 S. MAIN. 25

FOR SALE— Country Property.

FOR SALE— Safe investments.

160 acres of school land in southwest part of Imperial, L. & W. district, San Diego county, level fruit and farm land, snap, $3.50 per acre.

640 acres on San Filipe Creek, West of Imperial, very choice, $2.50 acre.

160 acres, San Joaquin Valley, Fresno co., near La Guna de Tache Ro., and railroad, $3.50.

640 acres, N.E. of Daggett and Salt Lake Railroad, in Mojave River Basin, $1.75.

200 acres heavy redwood timber on Smith River, Del Monte county, $2.50.

School lands, all counties in State, only 25 to 50c an acre, down. No conditions to live on them, or cultivate them. Finest American investment. Send stamps for land book, WISEMAN'S LAND BUREAU, 105 S. Broadway.

FOR SALE— LESS THAN $100 PER ACRE. A FULL BEARING VINEYARD, 50 ACRES. 40 IN VINEYARD, BALANCE HAY, HOUSE, BARN, WINDMILL, WINE CELLAR. This valuable property is offered at a song to close a partnership, located near Burbank; the vines are 12 years old; the vineyard has been kept up in elegant shape. This year's crop is estimated at $1200. The owner will reserve the crop and deduct that amount from the purchase price, if desired; price $6500, one-half cash. DON'T MISS THIS BARGAIN. It is the best investment we know. See GRIDER & HAMILTON, 225 W. Second.

FOR SALE— BIG BARGAINS IN SMALL RANCHES.

5 acres fine soil, with 4-room house, large barn, windmill, tank, etc.; plenty of fruit. Price only $1500 cash; worth $2000.

8 acres, fine soil, with an excellent house, barn, stone milkhouse, well, etc.; 3 chicken corrals, 2½ acres planted to walnuts and fruits. Price only $3000.

20 acres fine soil; a magnificent alfalfa property; will sell for $125 per acre. This is one of the best and cheapest properties in this vicinity for alfalfa. It will pay for itself in less than 24 months. EKKENBRECHER SYNDICATE (LTD.) (Members L. A. Realty Board.) 28 Suite 204, 12-story Braly Building.

FOR SALE — ALFALFA AND FRUIT lands, Sacramento Valley, $50 per acre; water abundant and cheap; river transportation. For full information see C. M. WOOSTER CO., 410 S. Broadway. 31

FOR SALE— Country Property.

FOR SALE—A NICE LITTLE COUNTRY home, 10 acres, 14 miles from city, rural delivery, telephone and electric line will soon be within 3 blocks; nearly new house with bathroom, pantry, clothes closets, screen porches; barn 20x48 feet; 5 chicken houses and yards; wagon, buggy and farming implements; young mare, 2 colts and 3 cows; about 200 chickens, feed in barn for stock a year; household goods; about 7 acres alfalfa land; variety of fruit, artesian well; if you want all this for $3.00 spot cash, you may walk in, hang up your hat and be right at home; bedding, pictures and a few dishes reserved. For further information call or address, H. G., 1011 Denver ave., Los Angeles.

FOR SALE—RANCHO DEL MAR 2½ AND 5-acre crops, level land, alfalfa, corn, beans, etc., now growing, ample water, set to 2 year walnuts on Santa Monica electric shortline, east of Ocean Park; agent on ranch; ask conductor to let you off at Rancho Del Mar. 30

FOR SALE—WHILE IT LASTS; $10 DOWN and $10 a month buys some of the best land in California; $40 per acre, water right; own a home that will support your family and be a free man, or work for others and be a poor slave? Send self-addressed stamped envelope for particulars. C. P. PUTMAN, 26 Montgomery, San Francisco, Cal.

FOR SALE—COUNTRY PROPERTY— We have several ranches for sale, from ten to five thousand acres. If you are looking for a ranch, call on us. MONEY TO LOAN—$10,000 on city property at 6 per cent. interest. SENTOUS REALTY CO., Room 631 Chamber of Commerce Bldg., Home phone 6024.

FOR SALE—SALT LAKE ROAD WILL SOON be running. For state lands in Southern Nevada, with plenty of water, at $1.25 per acre. Also snaps in the Muddy and Vegas valleys. See J. F. M'PHERSON, 443 Stimson Block, corner Third and Spring. A commissioner for Nevada in California.

FOR SALE—1200 ACRES IN NEVADA CO., well improved; 400 under the ditch; fine springs, plenty of timber, good orchard, with all stock and tools, only $12 an acre. Investigate this. WHITTMORE & CO., 206 Wilcox Bldg.

FOR SALE — $6000; WALNUT RANCH, 74 acres; 30 acres walnuts, balance fine land for alfalfa, berries, etc.; fine location, convenient to Los Angeles; a snap for $6000 cash. L. M. PRATT, 608 Laughlin Bldg. 25

FOR SALE—CHEAP, ELEGANT, SOLID covered oak bedroom set, no sickness, good as new, cost $250; make offer; also hair mattress, parlor chairs, pie. mirror, French plate glass. PHONE EAST 235.

FOR SALE—FRUIT AND ALFALFA LANDS free excursion. Full information at A. B. SHOEMAKE & CO., 128 S. Broadway.

CONTRACTORS— And Builders.

WANTED—ARE YOU GOING TO BUILD. If so give us a trial, honest deal, first-class carpenters. J. E. TAYLOR & CO., Madgeville, Tropico, box 74. 30

FOR SALE— Suburban Property.

FOR SALE— —SUNNY SIDE— —HAS— —GROWN—

Because the location is right. Up-to-date water system, fertile soil, wide graded streets, oiled and sprinkled, pleasure park and unexcelled car service has caused the rapid sales and growth of Sunny Side. Go out and see the changes that have taken place the past thirty days. Sunny Side is the place for a suburban home. Especially adapted to fruits, berries, flowers or vegetable and poultry raising. Our prices have not changed. You can buy choice lots. One-fourth acre for $150 and up. One-half acre $250 and up. Two and one-half acres $1000 and up, on very easy payments. Location of lots are on Vermont and Sunny Side aves., Hoover, Figueroa and Main sts. Only two miles southwest of the city. Take either Interurban (Traction) cars, San Pedro line, at corner [illegible] and Third sts., or the Redondo Gardena branch. Cars at our office.

—FREE EXCURSION TICKETS— —WE PAY YOUR FARE— —GO AT ANY HOUR YOU PLEASE—

Our agents will meet you at Sunny Side at all times, including Sunday. Don't delay. Go today. For tickets, maps and booklet see —GRIDER & HAMILTON— —225 W. Second st.— —Home 1100. Sunset Main 136—

FOR SALE—IN BEAUTIFUL NORTH PASADENA, altitude 1000, pure mountain water, grand views, 12-acre ranch in fine cultivation, prunes, peaches, plums, nectarines, figs, oranges, lemons, grapes, modern 5-room house, bath, toilet, solar heater, mantel, etc.; chicken-houses, barn, fruit house; six acres without buildings, $3600; six acres with buildings, $4000. Price for whole place, $7000. Part terms if desired. The best ranch bargain around Pasadena. ELBERT E. JOHNSON, real estate, insurance, notary, North Pasadena, Cal. Home, Sunset, Main 70. Office closed Saturday afternoons.

FOR SALE—SEE THE COLE HOMESTEAD TRACT (COLE'S SUBDIVISION OF COLEGROVE)—IT'S THE ONLY THING TO DO. All graded streets, graveled sidewalks, cement curbs, ornamental trees, water, electric lights, [illegible] telephones, electric cars, schools, churches and stores; 50-foot residence lots, $250 and up; 1¼-acre villa lots, $1000 and up; easy payments; building restrictions, $1000 to $2500. COLE REALTY CO., 209-210 Stimson Block, Los Angeles. 30

FOR SALE — BEST-EQUIPPED, BEST-PAYING 10-acre poultry ranch in southwest; may be divided; owner buys larger; also another 1½ acres with modern cottage; also acreage all near Los Angeles, and "snaps." OLIVER FOSTER, R. D. 2, Los Angeles.

FOR SALE—NOW IS THE TIME TO BUY property in Sierra Madre; electric road assured; cars will be running within 6 months; noted as the healthiest town in Southern California. Call on or address HOSMER & KIMBALL, Sierra Madre.

FOR SALE—2 ACRES AT REDONDO, house, barn, water, electric R.R., superb view of ocean, $850; immediate possession given; 2 acres, same location, $700, worth double. R. D. LIST, 312 Tajo Bldg. 'Phone 2225. 29

FOR SALE—WE HAVE A FINE LIST OF large and small chicken ranches; see us for bargains. M. W. ATWOOD & CO., 612 Grant Bldg. Members of Los Angeles Realty Board. Home 'Phone 1714.

HOLLYWOOD.

TO LET—STOREROOM IN HOLLYWOOD, business center, next to the drug store, near postoffice, on car line; room 20x54 feet, pressed brick and plate-glass front; good opening for ladies or gents furnishing store; also 3-room flat above, for three offices. See DR. E. O. PALMER, Hollywood. 31

FOR SALE—1800 ACRES CLOSE TO HOLLYWOOD; improvements include 5 room California house and barn, and also fruit trees. An ideal place for chicken ranch; terms. R. W. POINDEXTER, 309 Wilcox Bldg. 25

FOR SALE—HIGH, SIGHTLY VILLA LOTS and acreage in West Hollywood, moderate prices, apply to DR. GARDNER, owner, Gardner st., Hollywood. 31

FOR SALE—FOOTHILL LOT IN HOLLYWOOD, one block from electric cars; 50x[illegible] feet. OWNER. Address V, box 13, TIMES OFFICE. 30

FOR SALE— Beach Property.

FOR SALE— We invite all owners of property at Manhattan Beach to meet at the office of the company on Wednesday evening at 8 o'clock to discuss plans for a general improvement of the beach. It is probable that important action will be taken. Make it a point to be present and bring your ideas with you. MANHATTAN BEACH COMPANY, Jas. G. Cortelyou, Pres., 27 531-533 Douglas Bldg.

FOR SALE—HANDSOME NEW FURNISHED 6-room cottage, fine location, owner forced to sell; bargain; $2600. New cottage on Speedway, lot, bargain, $1900. Do you want to buy? Do you want to sell? Do you want to rent? Do you want to list your property? Call on CHARLES J. HILDESHEIM, 119 Ocean Front.

FOR SALE—$2600; 131 HART AVE., OCEAN 6-room cottage, all modern improvements; lot 31x84 feet; on best side of street; fine bathroom, instantaneous heater, gas, electricity; beautiful flowers. See owner, A. M. LAUGHLIN, 419 S. Alvarado st., Los Angeles. 27

FOR SALE—$1600; OCEAN PARK; 5 ROOMS, modern; rents unfurnished for $16; No. 131 Hollister ave; only $500 cash required. You can make money on this. R. W. POINDEXTER, 309 Wilcox Bldg.

FOR SALE—FINE LOT AT HERMOSA Beach, at a bargain if sold this week. Inquire of owner, R. F. FLORCKEN, 139 S. Spring.

FOR SALE— Beach Property.

FOR SALE—BEST SNAP IN SAN PEDRO, the coming Harbor City of the Pacific Coast; modern 9-room house, east frontage, two lots, lovely ocean view, $3500. ABBOTT & STACY, 112 Sixth st., San Pedro. Sunset Phone 93. 26

OCEAN PARK.

FOR SALE—

SOUTH OCEAN PARK.
Formerly Short Line Beach.
South Ocean Park.
The finest beach on the Coast.
Gas, electricity, sewer and water.
The new cut-off will soon be
Running direct into South Ocean Park.
Prices from $300 up.
STRONG & DICKINSON, 135 S. Broadway.
ROBT. MARSH & CO., Douglas Bldg.
Or office on the tract.

For Ocean Park Strand tract. For Kinney's Venice of America. For Venice Park tract. For Sengirt tract. For Short Line Beach. For any good property in Ocean Park. For a chance to make 25 per cent. on your money, every 90 days. See H. L. MILLER & CO., Ocean Park, 159 Pier. Phone 1021.

FOR SALE—FOR SUBDIVISION, A BEAUTIFUL 40-acre tract near Ocean Park and adjoining the Ocean Heights tract, in which acre pieces are selling at $1000 per acre; a fine opportunity for profitable investment. THOMAS S. WADSWORTH, 319-320 Douglas Bldg. 25

FOR SALE— Beach Property.

LONG BEACH.

FOR SALE—EXCELLENT 6-ROOM COTTAGE, up to date in all appointments; fine lot, 40x140; cement walks; street work all done; good lawn and fine view over the ocean; corner W. Eighth and Magnolia; $500 below actual value; only $2800, nicely furnished; $2400 unfurnished. WERNER, KENNY & CO., Sole Agents, 214 W. Second st., Los Angeles. 25

SAN PEDRO.

FOR SALE— SAN PEDRO ACREAGE PROPERTY. Close in, ocean view, near street car line, reasonable prices, easy terms. Write or call. E. A. BLANK, 115-A N. Olive st. Agents wanted. Los Angeles.

FOR EXCHANGE— Real Estate.

FOR EXCHANGE—$5000; WILL APPLY A good residence at Pomona; best location, on a strictly modern residence in Los Angeles, southwest; up to $10,000 or $12,000.

Will assume $100,000, $30,000 and $10,000, 3 fine orange groves, separate owners; want San Francisco property.

ORANGE GROVES FOR LOS ANGELES.

$16,500—Splendid alfalfa ranch, pumping plant, implements, stock, etc.; want Holt county, Neb., or Omaha city.

Pomona city for Los Angeles.

All kinds of exchanges.

J. A. FITCH, The Realty Man, Both 'phones. Pomona, Cal.

FOR EXCHANGE—$8500; A CHOICE RESIDENCE in DeKalb, Ill.; now used by owner as a college boarding-house; want improved ranch. M. F. SIMPSON & CO., "EXCHANGES EXCLUSIVELY," 25 543 Bradbury Bldg. Tel. 2049.

FOR EXCHANGE— I make a specialty of exchanging real estate, particularly California for eastern. Member L. A. Realty Board. C. W. CONWAY, 304-5 Bradbury Bldg.

FOR EXCHANGE—FURNISHED HOTEL and two lots in mining town in New Mexico; want Southern California worth $6000. J. R. RICHARDS HOTEL BROKERS CO., 321 Laughlin Bldg.

FOR EXCHANGE—$7000; TWO-STORY 10-room house, lot 50x150; Maple ave., close in, for cottages. H. P. ERNST, room 304 Tajo Blk., corner First and Broadway. 25

FOR EXCHANGE — CLEAR EASTERN FOR rooming-house or equity in 7 or 8-room cottage. Address V, box 70, TIMES OFFICE. 25

FOR EXCHANGE—BEN WHITE WILL EXchange your property. Office 302 and 303 BRYSON BLOCK, Second and Spring.

FOR EXCHANGE—FINE FIVE-ACRE APRIcot orchard in Pomona for Los Angeles property. Address 1522 CAMBRIA ST. 25

FOR EXCHANGE—LET ME EXCHANGE your property. E. SMITH, 402 Laughlin Bldg.

FOR EXCHANGE—VACANT LOT FOR CARpenter work or plumbing. Call Sunday, 224 N. SORENO, Boyle, 134. 25

REAL ESTATE— Unclassified.

HOUSES BUILT ON EASY TERMS. If you want to have a house built for cash or on easy terms, it will be to your interest to let me give you a figure, as I can save you money; first-class work guaranteed. W. W. ANDERSON, CONTRACTOR AND BUILDER, 420 BRADBURY BLDG.

FOR SALE— Miscellaneous.

FOR SALE—THE NEW EDISON GOLD molded records, have been tested to play 3000 times. We carry the largest stock in the Southwest. Phonograph sold on easy terms. EDISONIA TALKING MACHINE CO., 502 S. Main street, Home 'Phone 2483. Los Angeles, Cal.

FOR SALE—A PHONOGRAPH FREE. Subscribers to The Times are offered a $7.50 Columbia graphophone at cost of freight, handling, etc., to wit: $3.25, which includes a single record of your own selection. The price of gold-molded records under this arrangement is 25 cents each (former charge 50 cents each.) The machine can be heard to play at The Times office, where it is on exhibition daily. The plan will be explained fully to any one calling at The Times' Graphophone Department.

REAL ESTATE OPERATORS: The Times Real Estate Number, to be issued early in August, will be designed for distribution among homeseekers, settlers and tourists. Those desiring advertising space in it should consult the Business Office early, as only a limited amount of advertising will be received for it. The "Liner" rate will be 3 cents per word.

FOR SALE—ELATERITE ROOFING COSTS less than shingles, never needs painting, used instead of pitch and gravel, metal, tile or slate; the best for roof gardens or warehouse floors; sold on merit and guaranteed. ELATERITE ROOFING CO., 434 Byrne Bldg.

FOR SALE—TELEPHONE YOUR "WANT" ads. to The Times. Special clerks are constantly in waiting at the other end of your 'phone to take your ad. Ring up any time of day or night. Sunset PRESS ONE. Home "THE TIMES."

FOR SALE — REFRIGERATORS OF ALL sizes for butchers, grocers and dairymen at JOS. JAEGER'S, Butcher Supply House, store, 250 S. Main st. Showroom and warehouse 331 TOWNE AVE., between 3rd and 4th sts.

FOR SALE—FURNITURE, CARPET AND lace curtains stored in the basement at wholesale prices; also bargain in good rooming-house carpets; see me before you buy. A. B. WILMANS, office 508 S. Broadway.

FOR SALE—HANDSOME ELECTRIC LIGHT cabinet bath, complete, almost new; a bargain for anyone who wants such a thing, an open bath with shower goes with it. Apply 734 S. BROADWAY. 25

FOR SALE—BY PRIVATE PARTY, MAGnificent $650 standard upright piano; famous make; one-third original cost. Apply at TRUNK STORE, 349 S. Spring. 25

FOR SALE—MINISTER'S LIBRARY OF 65 volumes. Call at 56 GLORIETTA ST., North Pasadena, or address C. E. WATSON, Station A, Pasadena.

FOR SALE—FOR CAMPING PRIVILEGES— at ranch, Millard's Canyon, call Home Phone 913, or H. W. GIDDINGS, 812 N. Raymond, Pasadena. 30

FOR SALE—FINE REMINGTON SHOTGUN, Damascus barrels, only used twice, with best leather case, or will trade for diamond. 2311 SAN PEDRO ST.

FOR SALE — CUT RATES ON SPRING wagons, buggies, etc. CARRIAGE WRECKING CO., S.E. cor. Seventh and L. A. sts.

FOR SALE— Miscellaneous.

FOR SALE— SOUTHERN CALIFORNIA pocket maps, 50c, with muslin back $1. HENRY RUEGER, 232 N. Main st. Tel Home 4183.

FOR SALE—SQUARE DUNHAM PIANO IN good condition; $40; $10 down and $5 per month. Inquire 630 W. FOURTH ST.

FOR SALE — FANCY COBBLE STONES, hand-mixed mortar, river sand and gravel. No. 559 SANTA FE AVE. 'Phone 5717.

FOR SALE—A FEW FINE SECOND-HAND vehicles at bargain prices. PARROTT CARRIAGE CO., Tenth and Main sts.

FOR SALE—DOUBLE ACTING PUMPING jack, 10x8 cylinder, rods and piping, cheap. 261 S. L. A. ST., So. Wrecking Co.

FOR SALE—OR EXCHANGE FOR LOT, ONE 15-H.P. gasoline automobile, good condition. Apply 843 SAN FERNANDO ST. 30

FOR SALE—IF YOU ARE TRYING TO save money we can help you on sash and doors. 234 ALISO ST.

FOR SALE—MEN'S HALF SOLES SEWED, 75c; ladies, 60c. FACTORY SHOE STORE, 608 S. Broadway. 28

FOR SALE—CHEAP; ONE GOOD VIOLIN and case. Apply at 620 S. HOPE ST. Phone Home 3135. 25

FOR SALE — SECOND-HAND ELECTRIC coffee mill, fire-proof safe. ANDERSON, 212 N. Main.

FOR SALE — FIRE-PROOF SAFE: WILL buy, sell or exchange. 409 E. SECOND ST.

FOR SALE—CHEAP, DRIED FRUIT AND fruit drying trays. 420 S. GATE STREET.

FOR SALE—RECLINING GO-CART, COST $12, good as new, price $5. 721 TOWNE AVE.

FOR SALE—A LOT OF ROOFING AND IRrigating pipe cheap. 201 S. LOS ANG. ST.

FOR SALE—CAR OF NEW WATER PIPE: ½ to 2-inch, cheap. NINTH AND MAPLE.

FOR SALE—FINE UPRIGHT PIANO; WILL sell cheap for cash. Call 1046 S. OLIVE. 26

FOR SALE—1 BUGGY, 1 SCALE, 1 CASH register, 1 coffee mill. Tel. HOME 1630. 25

FOR SALE—TO MAKE ROOM WE OFFER 1000 doors at $1.25 each. 234 ALISO ST.

FOR SALE—HIGH GRADE PIANO, LITTLE used, must sell. 1227 W. 10TH ST. 25

FOR SALE—LOOK AT INCH AND A HALF doors, $1.25 each. 234 ALISO ST.

FOR SALE—$4, RECLINING BABY'S GO-cart, almost new. 925 E. PICO. 25

FOR SALE—A GOOD COUNTER AND showcase. Call at 840 S. MAIN. 25

FOR SALE—TENT 16x36 FLOOR. 729 S. SPRING. Or business with it. 25

FOR SALE—$125, UPRIGHT PIANO, ALMOST new. Call 623 S. SANTEE. 25

FOR SALE—FINE OLD VIOLIN $30, WORTH $400. 1647 STANTON AVE. 26

FOR SALE—MEDIUM FIRE-PROOF SAFE. 536 DOUGLAS BLDG.

FOR SALE—SPECIMENS AND GUITAR. 820 CALIFORNIA ST. 25

FOR SALE—4-ROOM COTTAGE TO MOVE. 962 DEWEY AVE. 25

FOR SALE— Furniture.

FOR SALE—THREE-PIECE GOLD PARLOR suite, one oak hall bench, one upholstered hall tete, in good condition. 1206 S. HILL. 25

FOR SALE—AT A BARGAIN: NEW FURniture of 6-room modern cottage, parties leaving. Call any time. 188 N. FLOWER.

FOR SALE—FURNITURE, 5-ROOM FLAT, $125, or no reasonable offer refused. See Owner, 234 BROADWAY, room 117. 25

FOR SALE—THE BEST WINDOW SHADES in the city at 35c complete. PIERCE FURNITURE CO., 205 N. Spring st.

FOR SALE—FURNITURE THREE ROOMS; cottage for rent; no children; very pleasant. In rear 507½ W. SECOND ST. 25

FOR SALE—FURNITURE FOR BEACH; A roll-top desk and electric fan. GODDARD, 485½ S. Broadway.

FOR SALE — SELLING OUT FURNITURE gas ranges, carpets, cheap. 533 S. OLIVE.

BUSINESS CHANCES— Miscellaneous.

FOR SALE—A STOCK OF GENERAL MERchandise, consisting of everything usually carried in a general store; located in one of the most thriving sections in the San Joaquin Valley; trade established; doing a fine business, books open for inspection; reason for selling, dissolution of partnership. If you don't mean business, do not annoy us. Address LOCK BOX 57, Sultana, Tulare county, Cal. 25

REAL ESTATE OPERATORS: The Times Real Estate Number, to be issued early in August, will be designed for distribution among homeseekers, settlers and tourists. Those desiring advertising space in it should consult the Business Office early, as only a limited amount of advertising will be received for it. The "Liner" rate will be 3 cents per word.

A CHOICE INVESTMENT. 1621—1623—1625—1627 Union avenue. 4 handsome modern cottages can be bought at a price that will pay 12 per cent. Here is a genuine bargain, east front, only one minute from car. Very desirable property. Owner 1123 W. 21ST. Phone Pico 711. 26

IF YOU ARE GOING INTO THE DRUG OR confectionery business you should know that we have the largest and finest display of soda fountains and carbonators ever shown on the Pacific Coast. THE SOUTHERN CALIFORNIA SUPPLY CO., 372-378 S. Los Angeles st., Los Angeles, Cal.

FOR SALE—2 GOOD COWS, ROUTE, TEN tons alfalfa and cheap lease of a 5-acre tract; also if desired a well-equipped and stocked poultry place; opportunity to build up a good milk route. Apply to LUTHER DEVIN. Inquire at Garvanza, P.O. 26

DO YOU WANT TO OWN A HANDSOME living? Small monthly payments, or all down, will secure this for you; a legitimate enterprise, indorsed by bankers and business men; reference furnished. H. G. FOWLER, 2454 West 38th ave., Denver, Colo. 29

TELEPHONE YOUR "WANT" ADS. TO The Times. Special clerks are constantly in waiting at the other end of your 'phone to take your ad. Ring up any time of day or night. Sunset PRESS ONE. Home "THE TIMES."

FOR SALE—CHEAP, GROCERY STORE, good corner location, low rent, 2 large living-rooms; all cash business; could be greatly increased. Have other business. Cannot attend to it. Apply 501 E. 33RD ST., corner Wall. 26

FOR SALE—FEED AND FUEL YARD, good location, long lease; we have got to sell at once and will make the price right to parties wishing good business opening for small capital. 547 CENTRAL AVE. 25

A1 MANUFACTURING BUSINESS, MAchine recently patented, good demand, handsome profits, for party with capital, will stand close investigation. Address Y, box 57, TIMES OFFICE. 25

BARGAIN—A LARGE FRUIT, CIGAR AND light grocery store with lease, on main business street; no better location in town; a sacrifice; only $325. 26 I. D. BARNARD, 116 S. Broadway.

FOR SALE—BY RETIRING PARTNER, ½ interest in blacksmith shop, Mendocino county, $700, plenty of work; good pay. Address T.H.B., 22 Reed st., San Francisco. 29

STATIONARY, CANDIES, CIGARS, ETC., A nice store, close in, two living-rooms, back for housekeeping, furnished complete; sell everything for $300. 25 I. D. BARNARD, 116 S. Broadway.

100 LOTS FREE; APPLICANTS SENDING stamp will receive deed of lot, size 25x100 feet. Suburb N. Y. 20TH CENTURY REALTY CO., 4 Wall st., N. Y.

A SNAP; NICELY EQUIPPED LUNCHroom and delicacy; doing good business; long lease; will sell cheap if taken this week. 328 W. SEVENTH ST. 25

FOR SALE—GROCERY STORE, WITH LOT, doing good business, will sell at reasonable price. Inquire 2423 LONG BEACH AVE., and E. 25th st. 25

SHERMAN AXLE CUTTER PAYS $10 TO $15 per day; choice territory, California and Oregon. A. D. NOYES, manager, Station A, Pasadena, Cal. 30

FOR SALE — RESTAURANT, INCLUDING fixtures; Call Sunday and Monday, owner leaving city; must sell. MAIN 1835, 1000 W. First st. 25

FOR SALE—BUTCHERS, TAKE NOTICE, complete meat market; best location in city; price $200. Address X, box 87, TIMES OFFICE. 25

FOR SALE—LEASE ON BROADWAY NEAR Fifth, large modern store, rent $250, term of lease 2½ years. Address M, box 67, TIMES OFFICE. 24

FOR SALE—JAPANESE BALL GAME AT Long Beach, west of bath-house, No. 9; good money maker; make offer; going East. 30

FOR SALE—GROCERY STORE, STOCK AND fixtures, cheap rent; good location. Inquire corner 33RD and MAPLE AVE. 26

YOUNG MAN FOR OFFICE POSITION; must have small amount of money. Address V, box 11, TIMES OFFICE. 29

FOR SALE—GROCERY, $750, OR INVOICE, good business, but other business compels me to sell. 657 S. OLIVE. 25

FOR SALE—TWO CHAIR BARBER SHOP, come and se me and make an offer. G. W. DUGIN, San Gabriel. 25

FOR SALE — CIGAR STAND, FIXTURES, wall case, showcase and counter. Call at 539 CENTRAL AVE. 25

FOR SALE—DAIRY CHEAP. CORNER COUNTY ROAD AND GLORIETTA ST., Pasadena, Cal. 25

FOR SALE—BICYCLE SHOP, CHEAP, IF taken at once. Address R, box 74, TIMES OFFICE. 25

BUSINESS CHANCES— Miscellaneous.

TO SELL OUT, SEE I. D. BARNARD, 116 S. Broadway. Tel. John 3231. Home 3233. 25

FOR SALE—FRUIT STORE, VERY CHEAP; Call at once, 324 E. FIFTH ST. 25

FOR SALE—MEAT MARKET AND GROcery. 330 E. FIFTH ST. 29

FOR SALE—LUNCH COUNTER. APPLY AT 225 N. MAIN ST., cigar stand. 25

SWAPS— All Sorts, Big and Little.

FOR EXCHANGE—ONE-THIRD INTEREST IN ONE OF THE BEST AND MOST PROSPEROUS MANUFACTURING CONCERNS IN CITY, CLEARING $1000 PER MONTH, $1100, HALF CASH; HALF CITY RENTAL PROPERTY. R. E. IBBETSON & CO., 328-329 TRUST BLDG. 25

FOR EXCHANGE—WILL TRADE A CLEAR vacant lot in city limits of Los Angeles with certificate of title for typewriting machine, diamond or watch worth $150. J. R. RICHARDS HOTEL BROKERS CO., 321 Laughlin Bldg.

FOR EXCHANGE—WANT GOOD REAL ESTATE or anything else of value for cash if you can use a White Stanhope automobile, practically new as part payment. A. F. SCHIFFMAN, 107 N. Spring.

FOR EXCHANGE—A FINE SHOTGUN AND high grade wheel to trade for driving horse. Address X, box 63, TIMES OFFICE. 24

FOR SALE—STOCK OF DRY GOODS, FURnishing goods and millinery. Address P, box 44, TIMES OFFICE.

FOR EXCHANGE—RUEGER'S CITY MAP, 1904 for good rifle or shotgun. Address V, box 97, TIMES OFFICE. 25

FOR EXCHANGE—SMALL RANCH FOR A runabout automobile. 411 GRANT BLDG. 25

FOR EXCHANGE—NEW, UPRIGHT PIANO for painting house. 633 S. UNION. 25

MONEY TO LOAN—

$850,000 TO LOAN— 4½ TO 5 PER CENT. R. G. LUNT, AGENT THE GERMAN SAVINGS AND LOAN SOCIETY, SAN FRANCISCO. 140 S. BROADWAY, HELLMAN BLOCK.

MONEY TO LOAN— Large or small amounts. Stocks bought and sold. Commercial paper bought. 'Phones Main 1360; Home 238. JOHN B. BUSHNELL & CO., 306-307 Bradbury Bldg.

TO LOAN—MONEY— IN LARGE OR SMALL AMOUNTS. YOUR UNCLE'S PAWNSHOP. 102 S. MAIN ST. COHN & SOLOMON, PROPS. Oldest and most extensive institution of its kind in the city. Business strictly confidential. References by permission: The First National Bank and the Los Angeles National Bank. LOOK FOR THE EAGLE SIGN.

MONEY TO LOAN IN SUMS TO SUIT ON real estate security at current rates of interest. We have a special fund of $50,000 to lend at 5 per cent. on choice business property. THE ROBERT MITCHELL CO., 508 S. BROADWAY. Successor to A. T. Jergins & Co.

MONEY TO LOAN— On first mortgage on real estate, On second mortgage on real estate, On any good security. In large and small amounts, For long or short time. Notes, mortgages real estate contracts And all kinds of commercial paper bought. NOURSE & CO., 309 Trust Building.

MONEY LOANED ON DIAMONDS, WATCHes, jewelry, all kinds of personal property. We loan you more money, less interest, hold your goods longer than anyone; no commission, appraisers or middlemen, or bill of sale; tickets issued. LEE BROS., 209 S. Main.

CASH CONFIDENTIALLY LOANED SALaried persons on note, without security or employer's knowledge; easy payments; no indorsers; lowest rates; hours 11 a.m. to 1 p.m., 2 to 5 p.m.; evenings, 6:30 to 7:30. COMMERCIAL DISCOUNT CO., 504 Frost Blk.

LOANS TO SALARIED PEOPLE HOLDING permanent positions, without security. Easy payments, no publicity. We also buy good long or short-time notes. Our rates are reasonable. TRADERS' EXCHANGE, room 231, Bryson Block. Tel. Red 1985.

MONEY TO LOAN IN LARGE OR SMALL SUMS, ON CITY PROPERTY, 4½ PER CENT. AND UP. A. T. JERGINS & CO., 204 LAUGHLIN BLDG. MEMBERS OF L. A. REALTY BOARD. 25

TO LOAN— $200 to $25,000 to loan on real estate and other good securities; low rate of interest. Established 1886. LEE A. M'CONNELL & CO., 145 S. Broadway.

DON'T BORROW TROUBLE. BORROW money, salaried men and women accommodated on their note without mortgage or endorser; confidential. CHERRY, 500 O. T. Johnson Bldg., cor. Fourth and Broadway.

MONEY LOANED ON FURNITURE, PIanos, live stock, etc.; we charge you no commission; no publicity. COLYEAR FURNITURE CO., 322-324 S. Main. 'Phones Sunset 1117; Home 2154.

LIBERAL AMOUNT ADVANCED AT LOW interest on pianos, diamonds, automobiles, furniture, etc. Privacy assured. Offices 1 and 2; hours, 9 a.m. to 3 p.m. 245½ S. HILL ST.

LIBERAL AMOUNT ADVANCED AT LOW interest on pianos, diamonds, automobiles, furniture, etc. Privacy assured. Offices 1 and 2; hours, 9 a.m. to 3 p.m. 245½ S. HILL ST.

MONEY AT 4½ TO 8 PER CENT. NET, ACcording to the size and character of the loan. EDWARD D. SILENT & CO., 216 W. Second.

R. W. POINDEXTER, 309 WILCOX BLOCK, loans in any amount on city or country property or other first-class security. Installment and building loans made.

DIAMONDS, JEWELRY, PIANOS, FURS, Furniture, etc., 1 per cent. up. 'Phone [illegible] The oldest-established office in the city. UNION LOAN CO., 114 S. Spring st., room 1.

MONEY LOANED SALARIED PEOPLE and others without security; easy payments. Largest business in 49 principal cities. TOLMAN, room 422, 324 N. Spring st.

MONEY LOANED, FURNITURE, LIVEstock, diamonds and other security; lowest rates. REID, 142 S. Broadway, room 121, phones 1838, Black 332.

MONEY ON DIAMONDS, FURNITURE, ETC. Low rates, quick, private. SYNDICATE LOAN CO., Inc., 125½ S. Spring. 'phone 518.

READY MONEY—NO DELAYS; FOR QUICK loan on city or nearby country property. See WHIPPLE, room 430, Frost Bldg. 27

PRIVATE MONEY; NO RED TAPE. ANY amount, on good security. M. M. DAVISON & SON, 304-6 Wilcox Bldg.

J. B. POLLOCK—SALARIED LOANS— E. L. WHITTINGTON, MGR. 618 Mason Operahouse Block.

MONEY TO LOAN, ON FURNITURE OF rooming-house at reasonable rates. MRS. C. S. HEALD, 402 Laughlin Bldg. 30

TO LOAN—MONEY ON IMPROVED REAL estate or for building. WEESNER & BROWN, 408-409 Johnson Bldg. 31

MONEY TO LOAN ON IMPROVED CITY property at 6 and 7 per cent. ANDREWS & MARKHAM, 234 Bryson Block.

TO LOAN—MONEY ON IMPROVED REAL estate or for building. WEESNER & BROWN, 408-409-410 Johnson Bldg.

TO LOAN—MONEY AT LOW RATE, IN sums to suit, on good real estate. GEORGE & LONGE, 643 Braly Bldg.

MONEY TO LOAN ON CITY OR COUNTRY real estate. THOMAS S. WADSWORTH, 319 and 320 Douglas Bldg.

TO LOAN—6 TO 7 PER CENT. ON CHOICE city property. BRADSHAW BROS., 202 Bradbury Bldg.

I MAKE STRAIGHT BUILDING LOANS. W. H. OBEAR, 401 Johnson Bldg., 229 S. Broadway.

FOR LARGE OR SMALL LOANS ON REAL estate, see WATSON, 322 Trust Bldg., phone 2780.

TO LOAN—PRIVATE FUNDS ON REAL Estate. GORDON & HUBBARD, 442 Douglas.

TO LOAN—$30,000 ON REAL ESTATE AT once. H. M. CORLETTE, 518 Trust Bldg.

PRIVATE MONEY, 5 TO 7 PER CENT. LOCKHART & SON, 309 W. First st. 31

DIAMOND LOANS MADE. ½ RATE. ANY amount. 'Phone 5052. KERNER, 201 Frost.

LOANS ON DIAMONDS AT HALF RATE; any amount. KERNER, 201 Frost Bldg.

STOCKS AND BONDS—

WALLACE BROS., 319 W. THIRD ST. First-class Bonds and Investments. We have a new issue of exceptionally well-secured 5 per cent. gold bonds that we would like to present to anyone contemplating an investment. Call and see us. WALLACE BROS., Conservative Life Bldg. 'Phones 1156. 237 W. Third st.

BONDS AND STOCKS— Of the best local Corporations. TELEPHONE, ELECTRIC LIGHT, GAS, WATER, ETC. Before buying or selling, consult WM. R. STAATS CO., Pasadena, Cal.

Liners.

MONEY WANTED—

REAL ESTATE OPERATORS:
The Times Real Estate Number, to be issued early in August, will be designed for distribution among homeseekers, settlers and tourists. Those desiring advertising space in it should consult the Business Office early, as only a limited amount of advertising will be received for it. The "Liner" rate will be 5 cents per word.

WANTED—
GLOBE REALTY CO.,
207 HENNE BLDG.,
$350—Want this loan on short time for customer; good security.
$1800—ON 3 lots in the oil district.
$11,500—On city real estate, church property.

WANTED—$1900, $2500, $4500. GOOD CITY loans at 7 per cent. net interest. THOMAS S. WADSWORTH, 319-320 Douglas Bldg.

WANTED—A GOOD INVESTMENT, MANUfacturing business. Address F. M. SHAY, 8 Stevenson st., San Francisco, Cal.

WANTED—PARTY TO LOAN $340, ON UNimproved real estate, and other good security. PHONE OLIVE 841. 25

WANTED—LOANS, $500 TO $20,000, ON IMproved city income property. WIESENDANGER, 221 Laughlin Block. 31

WANTED—MONEY FOR 3 YEARS, 8 PER cent., good security; bonus paid. Address T, box 86, TIMES OFFICE.

THINGS ON WHEELS—
All Sorts.

AUTOMOBILES.

ANOTHER CLEARANCE SALE—
One Locomobile surrey, brand new, has been run about ten miles, lists f.o.b. factory $1300, will consider trade of real estate on this machine, prefer 5 or 6 room cottage, in desirable location, will pay difference monthly, this is a bargain.
One Waverly Chelsey electric, has been run about 6 miles, price $700, machine has been used only for demonstrating purpose, cannot be told from new one.
LADIES PLEASE NOTE.
One Cadillac touring car, 1903 model in A-1 running order, price $650, this machine is in the very best of condition.
EVERYBODY INTERESTED IN AUTOMOBILES PLEASE CALL AND LOOK OVER THE BARGAINS.
Both phones, PIONEER AUTOMOBILE COMPANY, 439 S. Hill.

ONE OLDS, NEWLY VARNISHED, NEW canopy top, new engine; 1904 system of water cooling, $400.
One Olds in excellent condition, $300; one Kopall steamer, with Pistillate burner, cost ½c per mile to run; very cheap at $225.
One White steam Stanhope, perfect order, O.K. tires, $450, and last, but not least, a beautiful White steam touring car, $1500.
SOUTHWEST AUTO STATION,
2306 S. Union ave.
Home 5727. 26

FOR SALE—DO YOU WANT A GOOD BARgain in A-1 second-hand auto? 1 white steam touring car, $1500; 1 white Stanhope, $450; 1 Cadillac, $600; 1 Oldsmobile, new engine, canopy top and been thoroughly overhauled and painted, $400; another Oldsmobile with dos-a-dos seat, $300; these are snaps; come and see them, and we will demonstrate. SOUTHWEST AUTO STATION, 2306 S. Union ave. Home 5727. 31

FOR SALE—1902 WINTON, RUN ONLY 600 miles; splendid condition, $1200; 1903 White touring car, with canopy and side basket, run only 1200 miles, $1500; 1903 Winton with $200 worth of accessories, $1500. WESTERN MOTOR CAR CO., 730 S. Spring.

ST. LOUIS—8-HORSE POWER; WILL GUARantee motor in good order; seats two or four people; tires perfect; $400 cash; best bargain we have. NORMAN W. CHURCH, 116-118 E. Third.

FRANKLIN FOUR-CYLINDER RUNABOUT; never been run a 1000 miles; $900 cash includes thorough overhauling. NORMAN W. CHURCH, 116-118 E. Third.

FOR SALE—AUTOMOBILE; WHITE STANhope, new tires, $375; Waverley Electric, good as new, $550. Address T, box 28, TIMES OFFICE. 26

OLDSMOBILE — ENGINE AND WORKING parts in first-class shape; tires good; a bargain at $285 cash. NORMAN W. CHURCH, 116-118 E. Third.

FOR SALE—A SECOND HAND 1902 RAMbler automobile at a bargain. Fine condition. W. K. COWAN, 830 S. Broadway. 25

FOR SALE—A SECOND HAND WAVERLEY electric carriage at a bargain. W. K. COWAN, 830 S. Broadway. 25

FOR SALE—WHITE STANHOPE IN FIRSTclass condition, cheap. 3007 ALTURA ST., East Los Angeles. 26

WANTED—SECOND-HAND AUTOMOBILE. D. GATES, 962 Dewey Ave. 25

BICYCLES.

FOR SALE—OR EXCHANGE, FOR POULtry, a coaster brake lady's wheel; new wheel at 2706 S. Main or address L. C. LEA, general delivery.

FOR SALE—CARLOAD OF BICYCLES, $20 to $30 including Barnes, Stearns, Sunrise, Columbia chainless, etc. BURKE BROS., 458 S. Spring. 27

FOR SALE — TRIBUNE BICYCLE; ALL latest improvements; nearly new, $12.50. 816 CENTRAL AVE.

FOR SALE—BARGAINS IN BICYCLES slightly used, $5 to $10. BURKE BROS., 458 S. Spring. 27

FOR SALE—ONE GENT'S BICYCLE, $12. 1436 STAR ST. 25

WAGONS AND CARTS.

FOR SALE—ONE HAND-MADE, PRACtically new delivery wagon with 8-foot bed and inch and a half axle. Inquire at 169 N. LOS ANGELES ST. 26

FOR SALE—TWO-SEATED CAMP WAGON, cheap. 415 E. 30TH ST., L. A. 25

FOR SALE—CAMP WAGON IN GOOD ORder. Apply 724 BEACON ST. 25

FOR SALE—CHEAP; A GOOD CAMP WAGon. 2532 W. PICO. 25

LIVE STOCK FOR SALE—
Horses, Cattle, Mules, Etc.

FOR SALE—HIGH CLASS HORSES, 2 PAIR drivers, matched bays, 4 good lady's single drivers; one extra fine black lady's saddle horse, fine bay saddle horse, one bay saddle pony, 4 good work teams, weight 1200; just arrived from north and will be sold cheap. Call at 407 ALISO ST. 21

FOR SALE—25 HEAD OF YOUNG SOUND well broke horses, including fine pairs, weighing from 1200 to 1500 pounds each, one handsome pair bay, carriage horses, weight 1100 pounds each, several single drivers, all this stock is first-class. W. R. MURPHY, 752 Santee st. 25

FOR SALE — $35; LARGE JERSEY AND Guernsey cow, 4 years old, very gentle, easy milker, gives 3½ gallons of nice milk, or will exchange for good horse; take or pay difference. 1301 E. 30TH ST. Home 'phone 4390.

FOR SALE—MUST BE SOLD IMMEDIATELY 8 good gentle horses of all kinds, weigh from 950 to 1200 lbs. each; your choice for $65; come and take your choice Monday. Do not call Sunday. 2330 W. PICO ST. 26

FOR SALE — ONE WHITE HORSE; $20; gray mare, $50; cow, $30; set double harness, $10; some furniture, wagon box, dump boxes. 1151 HIDALGO ST., Pico Heights. 25

FOR SALE—ONE HORSE, GOOD DRIVER, $35, one work horse, $20; buggy and harness, $15; also some chicken houses for rent. 2123 AUBREY ST. 25

FOR SALE—JUST ARRIVED FROM OXnard 5 head of Norman horses weighing from 13 to 18 hundred; can be seen at 926 McGARRY. 25

FOR SALE—A FOUR YEAR OLD GRANDson of Stamboul, good trotter. Can be seen at 500 TEMPLE ST., afternoons. MR. CAMBELL. 26

FOR SALE—HORSE, WAGON AND BUGGY, cheap. 218 E. 22ND. 25

FOR SALE—ONE GOOD DRAUGHT MARE 9 years old, weight 1200, city broke, gentle. Call at No. 1343 E. 21ST ST., Los Angeles.

FOR SALE—A FINE JERSEY COW, GIVing 3 gallons of rich milk. Sell cheap, have no place for her. 1340 W. 29TH ST. 25

FOR SALE—CHEAP, DURHAM HEIFER, 1 year old, at 1811 GROVER ST. Take Washington car.

FOR SALE—A GOOD HORSE AND RIG. Apply CHANDLER & FOSTER, 545-547 Central ave. 26

FOR SALE—BAY MARE, BUGGY AND harness. Call 6000 PASADENA AVE., Monday.

FOR SALE—JERSEY COW. 1401 E. 18TH ST. 25

FOR SALE—THOROUGHBRED JERSEY cow, cheap. Call or address 1632 W. 21ST. 25

FOR SALE — CHEAP; GOOD DELIVERY horses and work stock. 505 NEW HIGH ST. 25

FOR SALE—AT A BARGAIN, AT 1701 TEMPLE ST., a pair of young mules. 25

FOR SALE—GOOD CAMP TEAM; SPAN OF sorrels, $60. 505 NEW HIGH ST. 25

FOR SALE—FRESH COW WITH CALF BY side, $25. 2407 PASADENA AVE. 25

FOR SALE—PONY HARNESS, CART, SADdle, price $45. 1967 E. SECOND ST. 25

FOR SALE—ONE 7-GALLON COW, RICH milk. 1342 E. WASHINGTON ST. 25

FOR SALE—GOOD HORSE, WAGON AND harness, $50. 569 N. FIGUEROA. 25

FOR SALE—YOUNG JERSEY COW, GOOD milker. 833 N. BUNKER HILL. 25

LIVE STOCK FOR SALE—
Horses, Cattle, Mules, Etc.

FOR SALE—ONE HORSE FOR FRUIT wagon, $15. 719 E. 19TH ST. 25

FOR SALE—WORK HORSE. 401 WALL ST. Call Sunday or Monday. 25

FOR SALE—FINE JERSEY COW, CHEAP. 460 E. PICO ST. 25

LIVE STOCK FOR SALE—
Poultry, Birds, Dogs, Etc.

FOR SALE—2000 PIGEONS AND 500 CHICKens. 2030 W. ADAMS ST. Traction cars pass door. ORPINGTON RANCH.

FOR SALE — THOROUGHBRED WHITE male French poodle pup. Call Monday, 116 W. 15TH ST. 25

FOR SALE—THOROUGHBRED COCKER Spaniel puppies. 306 E. SEVENTH ST. Call Monday. 25

FOR SALE — WHITE AND BROWN LEGhorn eggs, 50c setting, $3 per 100. 1027 FLOWER. 30

FOR SALE—ANGORA KITTENS AT REduced price; must sell at once. 1019 FLORIDA ST. 25

FOR SALE—100 LAYING HENS, CHEAP. 1065 S. FIGUROA. 'Phone White 9133. 25

FOR SALE—FRENCH POODLE, SIX months old, cheap. 624½ S. GRAND. 26

LIVE STOCK WANTED—

WANTED—NICE HORSE AND BUGGY FOR his keep. DR. MALIN, 717 Whittier st.

WANTED—PONY SUITABLE FOR CHILdren to drive. 214 W. PICO ST. 25

WANTED—GOOD FULL GROWN WATCH dog. 212 AVENUE 63. 25

LOST, FOUND, STRAYED—
And Stolen.

LOST—ON SANTA MONICA CAR ARRIVING in city 7 p.m., Sunday, lady's handbag, containing opal ring, locket with my name and brown pocket-book. Finder address LULA DICKS, general delivery. 25

LOST — BETWEEN 1050 S. GRAND AND Ninth and Santee, a sunburst pin of opals and diamonds. Please return to 1050 SOUTH GRAND. 25

FOUND—ON CAR, A HAND SATCHEL CONtaining money and other things. Prove property and get it. ZINNAMON, 631 S. Broadway. 25

LOST—STICKPIN, CRESCENT AND LILY, set with pearls, a small opal in center of lily. Return 2413 S. GRAND AVE.; reward. 25

LOST—AT AVALON, RING SET WITH TWO diamonds. Reward if returned. Address BOX 230, Avalon. 25

RATE FOR ADS. UNDER THIS HEADING, 10c per line; minimum charge, 20c.

PHYSICIANS—

DR. SMITH, SPECIALIST FOR WOMEN. First-class private hospital; trained nurses; every convenience for the care and treatment of obstetric, surgical and all other female diseases; 10 years in Los Angeles; will give plenty of the best references in the city. Free consultation. 'Phone Home 532; residence, 3017. 607½ S. BROADWAY, cor. Sixth.

SAN FRANCISCO'S EMINENT SPECIALIST, DR. R. H. WESTON, Office 305 Kearny st. Ladies, if you desire the best attention in the treatment of any disorder peculiar to your sex, you will save money and secure happiness by coming to this city. You may return home the same day or remain at my private sanatorium. Consult a graduate physician, it always pays. Call or write NOW. Tel. Main 481.

FOR WOMEN ONLY—DR. R. G. RAYMOND'S Monthly Regulator has brought happiness to hundreds of anxious women. No pain, no danger, no interference with work; relief in 3 to 5 days. We have never known of a single failure. Mail orders promptly filled. Price $2. DR. R. G. RAYMOND REMEDY CO., room 74, 84 Adams st., Chicago, Ill.

DR. SOMERS TREATS SUCCESSFULLY all female diseases, and all nervous and chronic diseases of either sex; 25 years' experience. 213-214 CURRIER BLDG., 212 W. Third, between Spring and Broadway.

DR. EADS TRATS ALL FEMALE DISeases and irregularities, nervous and chronic diseases; specific blood poison in every form; home comforts for patients. 431½ S. Spring st. 'Phone Home 4180.

CANCER—A SURE, SAFE AND PERMAnent cure, neither knife, plaster nor hypodermic. MRS. S. J. BRIDGE, with J. C. Aldrich, M.D., room 8, Hotel Savoy, cor. Fourth and Broadway.

LONG AND SUCCESSFUL PRACTICE, EXperienced and competent ladies' specialist, strictly reliable; cases guaranteed. Mrs. WOODS, 851 W. 10th st., between Figueroa and Francisco.

DR. REBECCA LEE DORSEY, 206-207 STIMson Block. Women's, children's diseases, and obstetrics. Hours 1 to 4 p.m. Tel. M. 1227.

MRS. NEWLAND, MIDWIFE, HOME FOR ladies during confinement; diseases of women. 1315 W. SEVENTH ST. Hours 9 to 2.

DR. REBECCA LEE DORSEY, 206-207 STIMson Blk. Women's, children's diseases, and obstetrics. Hours 1 to 4 p.m. Tel. M. 1227.

DR. REBECCA LEE DORSEY, 206-207 STIMson Blk. Women's, children's diseases and obstetrics. Hours 1 to 4 p.m. Tel. M. 1227.

DR. & MRS. VACY STEER HEDSTROM, specialists for the scalp and hair, 124 W. 4TH, near Spring st.

MRS. LAILOU, SPECIALIST ALL FORMS female diseases. 331½ S. SPRING ST., rooms 6-7.

DR. PRITCHARD, RECTAL, FEMALE and chronic diseases. 500½ S. Broadway.

MRS. LAILOU, SPECIALIST ALL FORMS female diseases. 331½ S. SPRING, rooms 6-7.

DR. TAYLOR, FEMALE SPECIALIST AND obstetrics. 108½ W. THIRD ST.

JULIAN MACRAE, INITIATE, 940½ SOUTH Flower, Home 4004.

DETECTIVE AGENCY—

ELM'S DETECTIVE AGENCY—
Will undertake all proper detective business intrusted to it by railroads and other corporations, banks, mercantile houses, attorneys or private individuals. Correspondents in all the principal cities in the United States and Europe. Offices, WILSON BLK., First and Spring, Los Angeles.

MINING—
And Assaying.

FOR SALE—
$400,000 IN GOLD.
A few thousand dollars cash will secure a large interest in a going mine that has produced over $400,000 above first level. For interview with owner, telephone or write THE CALKINS COMPANY, 608 N. Main; Telephone Home 1118.

BLOCK OF STOCK IN MINING COMPANY; mine is producing and well developed; will stand close investigation; can give best references; desire to exchange for residence property or business lots. Address X, box 75, TIMES OFFICE. 30

IRVING & CO., GOLD REFINERS AND assayers. Mint prices paid for bullion or estimates given. Fertilizers, waters and analytical tests of all kinds accurately made. No students. 128 N. MAIN ST.

WANTED — PARTY WITH A FEW HUNdred dollars to invest in a good mining proposition. Apply 319 BYRNE BLK. 30

J. J. THOMAS, ASSAYER AND BULLION buyer. Over GERMAN-AMERICAN BANK, First and Main.

HAVERSTOCK & STAPLES, 222 W. FIRST. Assayers. Properties sampled. No students.

S. V. CHILDS CO., 127 W. FIRST ST. ASSAYERS AND METALLURGISTS.

WADE & WADE, ASSAYERS AND CHEMists, 318 E. First st.

TYPEWRITERS—

THE UNDERWOOD TYPEWRITER IS gaining on the old-line machines on account of its VISIBLE WRITING, easy touch, durability, and the tabulator which is supplied without extra cost. FOWLER BROS., Agents, 221 W. Second st. 30

VISIBLE WRITING IS DEMANDED BY all users, but there is only one visible writer, THE UNDERWOOD. For catalogue call or write, FOWLER BROTHERS, agents, 221 W. Second st. 26

FOR SALE—TYPEWRITERS, ALL KINDS bought and sold, rented and exchanged. TYPEWRITER EXCHANGE, Wilcox Bldg.

FOR SALE—ALL MAKES OF TYPEWRITers, new and second hand, $5 to $60. L. V. CORTELYOU, 217 W. First st. Phone 3823.

GOT THAT OLIVER TYPEWRITER YET? Investigate. Send for catalogue. 209 Braly Bldg. HOME PHONE 6139.

FOR SALE—WHO WANTS A NEW $100 typewriter, for $65. Act quickly. 322 TRUST BLDG., Phone 2790.

FOR SALE—REMINGTON TYPEWRITER, No. 7, almost new; bargain. Room 302, GRANT BLDG. 31

COLUMBIA BAR-LOCK VISIBLE TYPEwriter, send for catalogue. 307 Montgomery, S. F.

BLICKENSDERFER AGENCY, 214 FRANKlin st., across from Station C.

BATHS—
Vapor, Electrical and Massage.

D. HUDDLESTONE, PROFESSIONAL MASseur, will respond to call from hotel or private residences; tired business men specially catered to. Late Weir Mitchell's Hospital, Philadelphia; also Clifton Springs Sanatorium, New York. Address 1404 W. 10TH ST. 26

PALATIAL BATHS NOW UNDER NEW management; eastern trained graduate operators. Baths, massage and electric treatments. 445½ S. SPRING ST.

SULPHUME, VAPOR, ELECTRIC AND TUB baths, massage and chiropody. 618½ S. SPRING ST. 'Phones Red 8471; Home 3033.

SELECT BATH PARLORS. 115½ SOUTH BROADWAY, room 9. Tub and vapor; no signs; walk right in; open Sundays.

FOR GOOD TUB OR VAPOR BATH AND massage, go to 738½ S. GRAND AVE., rooms 4 and 5; no signs. Tel. Home 6660.

321 S. HILL, ROOM 9, VAPOR AND TUB baths, massage, for colds, rheumatism, nervousness. Open every day.

TUB, VAPOR AND ELECTRIC BATHS, MASsage; competent assistant. Rooms 12 and 14, DOWNEY BLOCK.

TUB BATH AND MASSAGE, ROOMS 22 AND 23, NORMANDIE BLDG., 455 S. Broadway. 30

223 W. SECOND STREET, ROOM 213-215. Scientific treatments. TEL. HOME 2229.

RATE FOR ADS UNDER THIS HEADING 10c per line, minimum charge 20c.

HYGIENE BATHS, 500½ S. BROADWAY. 'Phone Home 8595. Open Sundays.

MASSAGE AND BATHS GIVEN BY EASTern lady. 512 S. MAIN ST. 15

MASSAGE AND MANICURING. 322 SOUTH SPRING ST., room 32. 27

EDUCATIONAL—
Schools, Colleges, Private Tuition

A PHONOGRAPH FREE.
Subscribers to The Times are offered a $7.50 Columbia graphophone at cost of freight, handling, etc., to wit: $1.25, which includes a single record of your own selection. The price of gold-molded records under this arrangement is 25 cents each; (former charge 50 cents each.) The machine can be heard to play at The Times' office, where it is on exhibition daily. The plan will be explained fully to any one calling at The Times' Graphophone Department.

TELEPHONE YOUR "WANT" ADS TO The Times. Special clerks are constantly in waiting at the other end of your 'phone to take your ad. Ring up any time of day or night. Sunset PRESS ONE. Home "THE TIMES."

EXPERIENCED TEACHER AND STENOGrapher gives individual instruction in shorthand and typewriting; typewriter for home use. MISS A. SNOW, 721 S. Hill st. Home 4704.

SURVEYING IN ALL BRANCHES AND nautical astronomy taught practically; field instruments found; prospectus from H. KERR, Surveyor, 320 Avenue 57.

SPANISH TAUGHT—SPECIAL ATTENTION given to conversation and Spanish songs; soloist MRS. M. V. R. DE PRESCOTT, 148 S. Alta. 'Phone East 226. 31

PRIVATE SCHOOL — DAY AND EVENING classes; English, mathematics, grade work. MRS. E. M. GUILD, 1322 Georgia. 'Phone West 3394.

THE LYRIC SCHOOL OF MUSIC, 1401 S. MAIN, Home 2328. 25

ATTORNEYS-AT-LAW—

LOS ANGELES LAW AND COLLECTION CO. All kinds of collections and law business attended to. No charge without success. Suite 516, GRANT BLDG. Tel. Home 1897. Sunset Main 2504. 31

DYER LAW AND COLLECTION CO. (INC.) Trusten P. Dyer, attorney and notary. Collections made everywhere; no fee without success. 402-03 BRYSON BLK. Tel. Main 1514.

PENSIONS FOR ALL OVER 62 YEARS; widows' claims a specialty; two months' extra pay due soldiers in war with Spain; notary. N. T. KIRK, 218 S. Broadway.

DENTISTS—
And Dental Rooms.

SCHIFFMAN DENTAL CO.—
107 N. Spring. Painless extracting, filling, crown and bridge work, flexible rubber plates. Pure gold fillings, 75c up; all other fillings, 50c up; cleaning teeth, 50c up; 22-carat gold crowns and bridge work, $5; partial plates, $5 up; full sets, $5. Open evenings and Sunday forenoons.

PATENTS—
And Patent Agents.

ST. JOHN DAY, PATENT ATTORNEY, FORmerly of Day & Day, 230-231 Stimson Bldg., Third and Spring. Both 'Phones.

PIONEER PATENT AGENCY—34 YEARS IN Downey Block. New 32-page book of Patents free. HAZARD & HARPHAM.

JAMES R. ROGERS, EX-EXAMINER, U. S. Patent Office. Patents. Rm. 336, Byrne Bldg.

GOVERNMENT LANDS—
And Land Scrip.

WE WANT 20 PEOPLE TO TAKE UP GOVernment land, either under homestead or desert entry; women have rights same as men. MAYHUGH & CO., Room 42, 452½ S. Broadway.

DRESSMAKING—

THE IMPROVED M'DOWELL SYSTEM OF dresscutting will be taught at 315 W. 6th st. Patterns cut to measure. 7

FIRST CLASS DRESSMAKER WOULD like sewing by the day. West 3566. 1529 W. 17TH ST. 25

DRESSMAKING, REASONABLE PRICE, first class work. THE ROSSMORE, 6th and Hill. 25

MODELS—
And Modelmakers.

MODEL MAKING AND EXPERIMENTAL machinery. Goldman Mfg. Co., 1914 S. Main.

VAN'S MACHINE SHOP. PATENT MODELS made; experimental work done. 242 E. Fifth.

BOILERS—

L. A. BOILERS—BOILER WORKS, MF'GS of boilers and tanks; special attention given to repair work. 119 REDONDO ST. Tel Main 3357.

NURSES—

TWO NURSES WITH PLEASANT, QUIET home, will board and care for ladies during confinement; terms $20 per week; best medical references. 1815 S. UNION AVE.

MACHINERY—
And Mechanical Arts.

FULTON ENGINE WORKS — FOUNDERS and machinists. Cor. Chaves and Ash sts.

Schools and Colleges.

Dobinson School of Expression,
1044 S. Hope St.
Open all the year.

Girls Collegiate School —Casa de Rosas. Adams and Hoover Sts. Thirteenth year begins September 22nd. Beautiful home and day school, thoroughly graded; certificate admits to colleges East and West. Twenty-three teachers; post-graduate course for high school graduates. City office 307 W. Third St.
Principals {ALICE K. PARSONS, B.A. JEANNE W. DENNEN.

LOS ANGELES
MILITARY ACADEMY
COMMONWEALTH AVE.
Summer session now open. Coaching and instruction in classes, swimming, games and athletic sports. Just the place for a boy. See us about it. WALTER J. BAILEY, A. M., Principal. Phone, Sunset Main 1556.

"Los Angeles"
BUSINESS COLLEGE 213 W. Third St. Teaches All Commercial Branches. Instructors of long and successful experience. Special attention given to PITMAN, Graham, Gregg & Pernin Shorthand. Call or write.

School of Art and Design
Sixth and Alvarado Westlake. Summer, day and evening classes.

ENGLISH CLASSICAL SCHOOL FOR GIRLS. 130-134 S. Euclid Ave., Pasadena. Boarding and day school; certificate admits to Eastern and Western colleges. For catalogue, address, A. B. ORTON, Principal.

Schools and Colleges

Woodbury Business College
809 S. Hill. Summer school, all branches. Call, write, phone.

SOUTHERN CALIFORNIA
Business College
AND GRAHAM SCHOOL OF SHORTHAND,
644 S GRAND AVE. LOS ANGELES, CAL.
LACKEY, HOOD AND HOLLMANN.

Miss Head's School Berkeley.
Boarding and Day School for Girls. 2538 Channing Way. Pleasant home life, large garden, gymnasium. Accredited to University of California, Stanford, Vassar, Smith, Wellesley. Term Opens August 10, 1904.

BROWNSBERGER Home School.
A Reliable Business College.
HOME SURROUNDINGS.
953-5-7 West Seventh Street.
Send for catalogues.
F. BROWNSBERGER, Prin.

The Westlake School for Girls.
612 S. Alvarado St., Los Angeles, Cal.
Boarding and day school. Prepares for all colleges. Catalogue upon request.
Principals—Frederica H. de Laguna, A. M. Jessica Smith Vance, A. M.

YALE SCHOOL
209 N. Union Ave. T. G. Adams, A. B. (Yale.) Boarding and day school for young men and boys. Fine gymnasium. Summer session. Illustrated catalogue. Tel. John 7391.

CUMNOCK SCHOOL OF EXPRESSION
Summer Term Now Open.
Visitors Welcome, Home Telephone 2521.
1500 SOUTH FIGUEROA STREET

STAMMERING
Rational cure. Educational and moral. First applicant to next class treated free. I stammered 20 years. James Foley, 605 Laguna St., cor. Hayes, San Francisco.

A GOOD BUSINESS COLLEGE.
Modern in equipment and methods. New Building ready in September. Summer term now in session. Register now at reduced rates. Catalogue free. LONG BEACH BUSINESS COLLEGE, Long Beach, Cal.

MARLBOROUGH Preparatory School
636 West Adams Street.
Boarding and Day School for girls under fourteen years old. Pleasant house. Large playgrounds. Second year begins October 3, 1904. MISS IDA B. LINDLEY, Principal.

SUMMER ART CLASSES.
June 16 to September 15. College of Fine Arts, Garvanza; send for circular.

Auctions.

Auction
ELEGANT FURNITURE,
Of a 9-Room House
1627 West Pico.
Tuesday, July 26th, at 10 a. m.
One fine Mahogany Bedroom Suit, Iron Bed, fine Oak Bedroom Suits, odd Dressers and Chiffoniers, Iron Beds with Springs and Hair Mattresses and Bedding, Large Oak Sideboard, China Closet, One Upright Piano, nearly new, Oak Extension table, Carved Oak Dining Chairs, upholstered Parlor Furniture, Fine Couches, Easy Chairs and Rockers, Stands, and Tables, Morris Chair, Ladies' Desk, elegant Lace Curtains and Portieres, Body Brussels Art Squares, carpet sizes, Velvet Carpets, small Rugs, Bric-a-brac, Jardinieres, beautiful large Steel Engravings, Clocks, Sewing Machine, full set China Dishes, new Jewel Gas Range with Water Back, Refrigerator, 1 Coal Range, Kitchen Furniture and Utensils, assorted Canned Fruits, 2 Lawn Mowers, Lawn Hose, 1 fine Phonograph with 70 Records, 1 fine "Bailey" Buggy, 1 fine Cortland Brake Buckboard with Shaft and Poles, Double and Single Harness, good as new, Robes, Blankets and all Barn Fixtures.
Lunch at Noon.
Rhoades, Reed & Rhoades,
Auctioneers.
Office 143 West Fifth St.

Auction
MONDAY, JULY 25
At 10 a. m. Fine Furniture of a six room flat, 431 Temple Street. Consisting of elegant oak bedroom suits, fine oak chiffoniers, hardwood enameled dressers and commodes, one handsome large bamboo wardrobe, enameled iron and brass bed, mattresses and springs, bedding same as new, 5 Axminster and Wilton velvet rugs, 9x12; French polished oak and mahogany rockers, fine reed rocker, French polished oak book case glass doors, toilet sets, dining chairs, 7 pairs new lace curtains, portieres, fine wardrobe couch, steel springs, couch covers, sofa pillows, Jewel gas range, dishes, kitchen furniture and utensils; other articles too numerous to mention. All high grade goods and used only three months. Parties going East.
RHOADES & REED, Auctrs.
Office 143 W. Fifth St.

AUCTION
Of the entire Furniture of a 6-room cottage 2127 Thornton Avenue, WEDNESDAY, JULY 27th, at 10 a.m., consisting of hand polished rockers and center and library tables, bank cases, desks, mirror front; oak folding bed, oak bedroom suits, enameled beds, chiffoniers, divans, body brussels carpets and rugs, oak extension table and dining chairs, china, glassware, expensive new steel range, kitchen utensils, etc. Take University Traction car out 24th to Thornton Avenue.
C. M. STEVENS, Auctioneer.
Office 203 Tajo Bldg. Both Phones.

Auction
Of the entire stock and fixtures of a furniture store, 616 West 6th St. TUESDAY, July 26th at 10 a. m. and 2 p. m. consisting of oak rockers, couches, divans, chiffoniers, dressers, iron beds, bedding, center tables, polished maple dressers, refrigerators, carpets, matting, folding beds, gas and coal ranges, toilet ware, agate ware, etc. Above goods are nearly all new.
C. M. STEVENS, Auctioneer.
Office 203 Tajo Bldg. Both Phones.

Thos. B. Clark
Auctioneer, 133 S. B'dway. Red 2772. Home 1697.

SCHOLARSHIP CONTEST.

BARFOOT BOY WITH LARGE AMBITION.

"Blessings on thee, little man,
Barefoot boy with cheeks of tan,
With thy turned-up pantaloons
And thy merry whistled tunes."

These familiar lines of Whittier may well be applied to Charles McCarty, the youngest of the scholarship contestants. Charles is only 11 years old, and he is not very large for his age. Although but little more than knee-high to a duck, he has a large ambition. He wants to win a scholarship in the Los Angeles Military Academy. The fighting qualities of a soldier are not judged by his stature. Look at the Japs, for instance; they are an undersized race, but they seem to get there just the same. So it is with Charley McCarty. He is a mere pigmy in stature alongside of such giants as Halsey Thompson and Frank Dunwell, who are but a few years his senior, but he is making just as gallant a struggle to win a scholarship as those big chaps. Charley is as bright as a dollar fresh from the mint, and as polite as a Chesterfield, although he exercises the prerogative of the small boy by going barefoot during this warm summer weather. He lives at No. 150 North Alta street, and as he is the only candidate for a scholarship from East Los Angeles, he expects, and is receiving, the support of the people of the East Side pretty generally. Last year his chum and neighbor, Aubrey St. Clair, won a scholarship in the Los Angeles Military Academy, and was so well pleased with it that it encouraged Master McCarty to enter the race for the same scholarship this year. There are several other boys trying for the same prize, so Charley's friends will have to rally to his support if they expect to see him win. Give the barefoot boy a lift. Some day he may be the commander-in-chief of the United States Army, if he begins his military training now, then you will be glad that you helped him to get his start. It is from the ranks of the barefoot boys that the world recruits its men of action. Think of the host of distinguished men who began their careers as barefoot boys!

NEARING THE MIDDLE.

Four weeks of the scholarship contest are now in the past, and but five or six weeks remain to bring it to a conclusion. It has not yet been fully decided whether it will be brought to a close on the last Saturday in August (the 27th) or the last day of August, (Wednesday, the 31st,) or the first Saturday in September (the 3rd day of the month.) Whether it will be kept open for nine or ten full weeks will depend somewhat upon the promptness with which the contestants get in their votes. More time is always wanted toward the close to complete the scores, and as many subscriptions are renewed on or about the first day of each month, the contestants usually like the contest to remain open a few days in September, so as to get the benefit of the many renewals made about that date. The exact date of closing will be determined about the middle of August, when due notice will be given, so that all the contestants and their friends can govern themselves accordingly. In the meantime let all who intend to help a contestant by prepaying a subscription to The Times, do so with as little delay as possible, so as to make sure that the votes will get in in time to be counted.

MAKE A NOTE OF THIS.

Contestants and subscribers will please take notice that, as the month of July is now so near past, scholarship credits will no longer be allowed on subscriptions for the month of July, unless payment is made for at least one month in advance. That is, any subscriber paying this week for a single month's subscription dating from the first of the month, will not be entitled to any scholarship votes. A subscriber who has paid for July, and now pays in advance for the month of August, will be entitled to cast twenty-five votes for his favorite in the scholarship contest. A subscriber who pays for the month of July and prepays for the month of August at the same time will be entitled to sixty votes for the two months.

A new subscription, prepaid, counts for just twice as many points in the scholarship score, as payment on account of an old subscription for the same period. The contestants making the highest scores are those who get the most prepaid yearly subscriptions. One or two new yearlies a day, counting 1000 points each, make a score grow rapidly. Some of the leaders in the contest owe their success largely to their ability to get new subscriptions. Renewals for a year, which count 500 points each, also figure largely in the big scores that are being made. The contestants with the low scores should prevail upon their friends to pay up for a year instead of only one month, as so many of them do. A dozen subscriptions paid in advance for one year, would soon put some of the candidates who have been gradually falling behind, well to the front again.

Those who have been devoting most of their time to collecting coupons and soliciting subscriptions for short terms, should change their tactics and hunt up the yearly subscribers. There are plenty of them who prefer to pay for six months or a year at a time, so as not to be bothered by the monthly collections. One of the contestants last year got five subscribers to pay for five years. Several have already gotten prepaid subscriptions for two years in the present contest. Who will be first to get one for five years in this contest?

STILL BREAKING RECORDS.

The scores made to date still continue to be higher than at the corresponding date in last year's contest. One year ago today Jeannette Bower of Pasadena was in the lead with a score of 33,197, while Lula Briant, the leader at present, has a recorded score of 40,102, and the probabilities are that she has several thousand more stored away for use in case of emergency the coming week. Harry Leftwich and Louis Bristol also have considerably more points to their credit than the leader had a year ago, while Halsey Thompson, the Pasadena candidate in the present contest, has just about 1000 less than Miss Bower had a year ago. This would make it appear that Pasadena is less loyal to her representative this year than last, but the fact is Miss Bower got about half of her support from other communities, while Master Thompson has received practically no outside support thus far. Miss Bower had good friends helping her in Los Angeles, Long Beach, Corona and elsewhere. Halsey Thompson has had scarcely any assistance in making his canvass other than that of his sister, Miss Hannah Thompson, who won a scholarship for herself last year.

The boys are keeping up their end well in the present contest, as shown by the fact that second, third and fourth places are now held by young gentlemen, and there are [illegible] surmise that Harry Leftwich [illegible] in first place today if [illegible] in all the points that he [illegible] last week.

THE SCHOLARSHIPS.

"Old Subscriber" of the [illegible] Home wants to know whether [illegible] winning a scholarship in the [illegible] contest will have the right to [illegible] or sell it to someone else. [illegible] is that the winners are expected [illegible] the scholarships themselves [illegible] special consent to transfer [illegible] beforehand. While the one [illegible] highest score will be entitled [illegible] choice of the scholarships, [illegible] highest second choice, etc., [illegible] will anyone be allowed to [illegible] scholarship for purely speculative purposes, if such choice would [illegible] other contestant desiring it. [illegible] Transfers or sale of scholarships [illegible] be allowed only in cases where [illegible] tentant is unable to get the [illegible] he wants and is compelled to [illegible] is left. When it is a case of [illegible] choice," and the contestant [illegible] conveniently make personal [illegible] scholarship awarded, [illegible] school is usually obtainable [illegible] transfer of the scholarship [illegible] who can use it. It has [illegible] pened in any of the previous [illegible] that the contestants were [illegible] suited with the scholarships [illegible] them. No difficulty is [illegible] adjusting the distribution of [illegible] arships this year, in such a [illegible] that all will get the full [illegible] winnings.

The scholarship manager [illegible] trying for some time to [illegible] information about the [illegible] be awarded, but other [illegible] engrossed his attention, [illegible] cation of some important [illegible] ments has been delayed. [illegible] interest to all contestants [illegible] prizes, will be published [illegible] fore long. Watch for it.

LIST OF SCHOOLS.

The list of schools from [illegible] scholarships will be selected [illegible] at present, the following:
University of Southern California.
Throop Polytechnic Institute.
California Polytechnic School.
Dobinson School of Expression and Dramatic Art.
Occidental College.
St. Vincent's College.
Whittier College.
Los Angeles Military Academy.
Los Angeles School of Art and Design.
Los Angeles Conservatory of Music and Arts.
Los Angeles College of Fine Arts.
Los Angeles Business College.
Southern California Business College.
Woodbury Business College.
Brownsberger Home School of Bookkeeping, Shorthand and College Preparatory.
Williams Business College of [illegible]
Cumnock School of Expression.
Freeze Conservatory of Music.
School of Dramatic Art.
Y.M.C.A. Special Courses [illegible]
Long Beach Business College.
Pacific Telegraph School.
There will be at least one, [illegible] some cases two, scholarships [illegible] of the foregoing institutions [illegible] list will be augmented later [illegible] emergency may require.

CHARLES McCARTY.

USE THIS BLANK IN REMITTING FOR SUBSCRIPTIONS.

Times-Mirror Co.
I desire to aid ______
Scholarship by subscribing for the ______ TIMES for the [illegible]
______ months beginning ______, 1904. [illegible]
$______ to my account and deliver the paper [illegible] following address:
______
______
(Signed) ______

Indicate here whether NEW or OLD subscription
No. of points due:

THE TIMES
Scholarship Contest, 1904.
DAILY COUPON.—Score one point for contestant named [illegible]
NAME..........
ADDRESS..........
DIRECTIONS:—Write name of pupil favored for a scholarship [illegible] and forward coupon to Scholarship Manager, Times Office, Los Angeles.

Automobiles.

Pope-Tribune
Six H. P., wheel steer, vertical motor, shaft drive, sliding gear transmission...... $690
Pope-Hartford
Ten H. P. Touring Car. The speediest car of its class in the world.......... $1290
Call and secure a demonstration in above cars.
Western Motor Car Co.
730 South Spring

The Autocar Wheel Steer
Your inspection solicited at our salesroom
7th and Main Streets
WEST COAST MOTOR CAR CO.

Oldsmobile and Winton Agencies
REPAIRING and SUNDRIES
Pioneer Automobile Co. 420-422 S. Hill St.
BOTH PHONES.
Watch for our Wednesday and Saturday advertisements.

Rambler
Touring cars $1350 to $1500
W. K. COWAN
830-834 South Broadway.

WHITE TOURING CARS
WHITE GARAGE
H. D. RYUS, Manager.
712 SOUTH BROADWAY.

STEVENS DURYEA
An Odorless, Noiseless, Speedy Chariot.
N. W. Church 116-118 East Third Street.

Auction.

Auction
1015 West First Street
FRIDAY, JULY 29TH, 2 P.M.
Contents of the 5-room house—1 Upright Piano and Stool, Parlor Furniture, 2 Enameled Beds, 1 Mantel Bed, Maple Dresser and Commode, Center Tables, 2 Mirrors, 8 Pair of Lace Curtains, 8 foot Oval Dining Table and Chairs, Dishes, Gas Plate, Utensils, Carpet sizes Brussels Rugs, Art Squares, etc.
RHOADES, REED & RHOADES,
Auctioneers

C. M. STEVENS,
Furniture and General Auctioneer.
Office 203 Tajo Building.

the Realm of Sport—Looloos Win Final Game.

OLOOS WIN FINAL GAME.

ER HITT CHANGES FRONT AND IS BEATEN.

Baker Kid Shows Improvement and Will Gain Knowledge by His Defeat in This Game. Visitors Contribute to Two Runs—Big Crowd Present.

entlemen, and there are ... rmise that Harry Leftwich ... first place today if he had ... all the points that he ac... st week.

THE SCHOLARSHIPS.

"Old Subscriber" of the ... lome wants to know whether ... inning a scholarship in the ... ontest will have the right to ... r sell it to someone else. The ... that the winners are expected ... he scholarships themselves ... pecial consent to transfer is ... eforehand. While the one making ... ighest score will be entitled ... hoice of the scholarships, the ... ighest second choice, etc., in ... ill anyone be allowed to ... cholarship for purely speculative ... oses, if such choice would deprive ... ther contestant desiring it, of ... Transfers or sale of scholarships ... e allowed only in cases where ... ontestant is unable to get the ... e wants and is compelled to take ... s left. When it is a case of "... choice," and the contestant ... conveniently make personal ... scholarship awarded, consent ... school is usually obtainable ... transfer of the scholarship to ... who can use it. It has ... pened in any of the previous ... that the contestants were not ... suited with the scholarships ... them. No difficulty is anticipated ... adjusting the distribution of the ... arships this year, in such a ... that all will get the full benefit ... winnings.

The scholarship manager has ... trying for some time to compile ... information about the schools ... be awarded, but other matters ... engrossed his attention, so this ... cation of some important ... ments has been delayed. ... interest to all contestants, ...

...McCARTY.

...rises, will be published, however, ...ore long. Watch for it.

LIST OF SCHOOLS.

The list of schools from which ... cholarships will be selected ... t present, the following:

University of Southern California.
Throop Polytechnic Institute.
California Polytechnic School.
Dobinson School of Expression.
...ramatic Art.
Occidental College.
St. Vincent's College.
Whittier College.
Los Angeles Military Academy.
Los Angeles School of Art and ...
Los Angeles Conservatory of ...
...nd Arts.
Los Angeles College of Fine ...
Los Angeles Business College.
Southern California Business ...
...ge.
Woodbury Business College.
Brownsberger Home School ...
...eeping, Shorthand and College ...
...eratory.
Williams Business College of ...
Cumnock School of Expression.
Fresno Conservatory of Music.
School of Dramatic Art.
Y.M.C.A. Special Courses of ...
Long Beach Business College.
Pacific Telegraph School.

There will be at least six, ... some cases two, scholarships in ... the foregoing institutions, and ... st will be augmented later on ... mergency may require.

Walk-Over Concert Tuesday Night

Tomorrow night the Walk-Over Shoe ... ill give a grand concert at Burdick's ...

...TLE-OAKLAND.

...WINS ONE GAME.

...ASSOCIATED PRESS—P.M.]

...NCISCO, July 24.—In the ... Seattle early went to the ... Oakland tied in the sixth. In ... ninth Oakland pounded ... six hits and four runs. ... Seattle grouped five ... ninth and four crossed ... After the second inning ... could not do anything with ... Score:

SEATTLE.

	A.B.	R.	B.H.	S.B.	P.O.	A.	E.
...	4	0	0	0	2	1	0
...	4	0	0	0	2	3	0
...	4	1	1	0	2	0	0
...	4	1	2	0	11	0	0
...	4	0	0	0	0	0	0
...	4	0	0	0	4	1	0
...	4	0	0	0	1	5	0
...	3	0	0	0	0	0	0
Totals	35	2	3	1	27	9	4

OAKLAND.

	A.B.	R.	B.H.	S.B.	P.O.	A.	E.
...	4	1	2	0	2	0	0
...	4	0	0	0	2	4	0
...	4	0	1	0	2	4	0
...	4	0	0	0	5	3	0
...	4	0	1	0	1	0	0
...	4	0	1	0	1	2	1
...	4	0	0	0	4	1	0
...	4	0	0	0	1	2	0
...	3	0	0	0	2	0	0
Totals	35	1	5	0	24	11	1

SCORE BY INNINGS.

	1	2	3	4	5	6	7	8	9	
...	0	0	0	0	0	0	0	0	1	1
...	0	0	0	0	0	0	0	0	1	1

SUMMARY.

Home runs—Waldron.
Two-base hits—Wheeler, Cravath.
Sacrifice hits—Bernard.
Stolen bases—Los Angeles, 2; San Francisco, 7; Los Angeles, 7; San Francisco, 2.
First base on errors—Los Angeles, 1.
First base on called balls—Off Hitt, 1.
Left on bases—Los Angeles, 8; San Francisco, 8.
Struck out—By Hitt, 2; by Newton, 2.
Hit by pitcher—By Hitt, Townsend to Townsend to Anderson to Hildebrand to Anderson.
Time—1h. 45m.
Umpire—Eagan.

SCORE BY INNINGS.

	1	2	3	4	5	6	7	8	9	
Seattle	0	4	0	3	0	0	0	0	0	7
Base hits	0	3	1	2	1	1	0	0	0	8
Oakland	0	0	0	0	0	0	0	0	1	1
Base hits	1	0	0	1	0	0	0	0	3	5

SUMMARY.

Hits—Off Yeazell, 3; off Hopkins, 4; off Moskiman, 1.
Three-base hits—Williams, Hall, Frisk, Dunleavy, Streib.
Two-base hits—Graham, Byrnes.
Sacrifice hits—Shields.
First base on errors—Seattle, 1; Oakland, 3.
First base on balls—Off Williams, 4; Yeazell, 2; Moskiman, 1.
Left on bases—Seattle, 3; Oakland, 7.
Struck out—Williams, 4; Hopkins, 1; Moskiman, 1.
Hit by pitcher—Streib, Byrnes.
Double plays—Mohler to Hall to Wilson; Moskiman to Schlafly.
Wild pitch—Williams.
Time—2h.
Umpire—J. McCarthy.

Afternoon game:

OAKLAND.

	A.B.	R.	B.H.	S.B.	P.O.	A.	E.
Ganley, rf	5	1	2	0	0	0	0
Graham, cf	4	0	2	1	1	1	0
Dunleavy, lf	3	0	1	0	4	0	1
Schlafly, 2b	2	0	0	2	3	5	1
Devereaux, 3b	2	1	0	1	2	2	1
Streib, 1b	3	0	1	0	10	1	1
McKune, ss	4	0	0	0	1	3	1
Byrnes, c	4	1	1	0	6	1	0
Buchanan, p	3	1	0	0	0	2	0
Totals	30	4	6	4	27	14	4

SEATTLE.

	A.B.	R.	B.H.	S.B.	P.O.	A.	E.
Van Haltren, cf	5	1	2	0	2	1	0
Mohler, 2b	4	0	0	0	5	3	0
Williams, 3b	5	1	0	0	0	1	0
Frisk, lf	4	3	2	0	1	0	0
Wilson, 1b	4	0	2	0	10	0	1
Smith, rf	4	0	2	0	2	1	0
R. Hall, ss	3	0	0	0	2	3	0
Lewis, c	4	1	0	0	4	1	0
C. Hall, p	4	1	2	0	0	2	1
Totals	37	6	11	0	27	13	2

SCORE BY INNINGS.

	1	2	3	4	5	6	7	8	9	
Oakland	1	2	0	0	0	0	1	0	0	4
Base hits	1	2	0	0	1	0	1	1	0	6
Seattle	0	0	0	0	1	4	0	1	0	6
Base hits	0	1	0	0	2	5	1	3	1	13

SUMMARY.

Home run—Van Haltren.
Two-base hits—Van Haltren, Dunleavy, Frisk, Smith, Ganley.
Sacrifice hits—Dunleavy, 2.
First base on errors—Seattle, 1; Oakland, 1.
First base on called balls—Off C. Hall, 1.
Left on bases—Seattle, 6; Oakland, 5.
Struck out—C. Hall, 4; Buchanan, 5.
Hit by pitcher—Mohler, Schlafly, R. Hall.
Double plays—McKune to Schlafly to Streib, Van Haltren to Mohler, Mohler to Wilson.
Passed ball—Lewis.
Wild pitches—C. Hall, 2.
Time—1h. 55m.
Umpire—McCarthy.

TIGERS LOSE AGAIN.

[BY THE ASSOCIATED PRESS—P.M.]

PORTLAND (Or.) July 24.—Pitcher Thielman of Portland made a hit that scored one run, and in a wonderful exhibition of base running scored the second man which won an eleven-inning game from Tacoma today. In addition to this only once during the game did Tacoma bunch enough hits on him to score. Overall's pitching was splendid but his fielding and that of his support was at times slightly ragged. Attendance 5000. Score:

Portland, 2; hits, 10; errors, 1.
Tacoma, 1; hits, 5; errors, 1.
Batteries—Thielman and Shea; Overall and Graham.
Umpires—O'Connell and McDonald.

PACIFIC COAST LEAGUE.

	Played.	Won.	Lost.	Per ct.
Tacoma	112	66	46	.589
Seattle	109	62	47	.569
Los Angeles	111	59	53	.531
Oakland	112	55	57	.491
San Francisco	110	45	65	.409
Portland	108	42	64	.394

STATE LEAGUE GAMES.

[BY THE ASSOCIATED PRESS—P.M.]

STOCKTON, July 24.—The Heesemans won today's game owing to the miserable fielding of the locals, who played as if they they were in a trance from start to finish. Every run of the visitors' was made by the rank errors of the Stockton team. Score:

Stockton, 3; hits, 5; errors, 9.
Heesemans, 5; hits, 5; errors, 5.

NATIONAL LEAGUE GAMES.

WEIMER IS HIT HARD.

[BY THE ASSOCIATED PRESS—P.M.]

CHICAGO, July 24.—The locals started in like winners today, but after Ames had been retired and replaced by McGinnity in the sixth, failed to score again. The visitors hit Weimer hard and scored five runs in three innings when Wicker relieved him. Attendance 27,000. Score:

Chicago, 4; hits, 11; errors, 2.
New York, 6; hits, 13; errors, 2.
Batteries—Weimer, Wicker and Kling; Ames, McGinnity, Warner and Bowerman.
Umpires—Emslie and O'Day.

BEAN BOLTERS BEATEN.

[BY THE ASSOCIATED PRESS—P.M.]

CINCINNATI, July 24.—Four bases on balls and five singles totalled the Cincinnati's six runs in the first inning. The handicap proved too much for the Bostons. Attendance 6100. Score:

Cincinnati, 11; hits, 16; errors, 1.
Boston, 4; hits, 7; errors, 3.
Batteries—Hahn and Schiel; McNichols and Needham.
Umpires—Moran and Carpenter.

EVEN DOUBLE-HEADER.

[BY THE ASSOCIATED PRESS—P.M.]

ST. LOUIS, July 24.—St. Louis and Philadelphia broke even on a double-header. McFarland out-pitched Frazer in the first, the home team hitting the Philadelphian hard. A batting rally off Nichols in the eighth inning won the second game for Philadelphia. Attendance 18,200. Score:

First game:
St. Louis, 10; hits, 17; errors, 1.
Philadelphia, 5; hits, 10; errors, 1.
Batteries—McFarland and Grady; Frazer and Roth.
Second game:
St. Louis, 2; hits, 9; errors, 1.
Philadelphia, 4; hits, 12; errors, 0.
Batteries—Nichols and McLean; Mitchell and Roth.
Umpire—Johnstone.

LEAGUE CLUBS' STANDING.

CHICAGO, July 24.—[Exclusive Dispatch.] The standing of the major leagues to date is as follows:

National League—		American League—	
New York	.720	Boston	.625
Chicago	.613	Chicago	.602
Cincinnati	.602	New York	.562
Pittsburgh	.566	Cleveland	.571
St. Louis	.543	Philadelphia	.532
Brooklyn	.361	St. Louis	.453
Boston	.333	Detroit	.419
Philadelphia	.320	Washington	.396

NOTES OF PLAYERS.

WHAT SOME ARE DOING.

With a dozen or fifteen hitters in the Coast league batting over .300 it don't seem that the foul strike rule is hurting anyone after all. What these .300 men could do without the rule can only be guessed at.

Hank the Penman will probably create a shake down in his 'Frisco team within the next two weeks; for he must improve in several ways if he wants to be in the race. He needs a first baseman, a shortstop and a third baseman.

The way the Portlands treated Tacoma on Friday and Saturday seems to indicate that the Tail-Enders might be a big factor in the second half of the season.

Local fans expect that Baum will develop into a fine pitcher next year. The majority of them think he has about everything but a strong constitution and that if he will take care of himself this winter he will take on weight and be a big man next year.

Dillon wants to come back to Los Angeles and the chances are that he will be seen on first base for the locals next season. He doesn't like the East and it is a safe bet that he will come for good after the big leagues close.

Phil Knell is one of the most foxy men in the ball business and it jarred his pride to be snapped out on that double play at first last week with the Has Beens.

Minor Baseball.

In a game at Pomona yesterday between the Tufts-Lyon team of this city and the Pomona club, the latter was defeated by a score of 9 to 4, the feature being the pitching of Pfirrman of the Tufts.

The Hamburger team of this city went to Ventura yesterday and lost to the Bean Town club by the score of 5 to 7.

At Los Nietos yesterday the Hoegee Flags of this city defeated the Rivera team, the score being 9 to 3. The batteries were Champion and Ireland and Lane and Broadbent.

The baseball team of the Modern Woodmen, from Los Angeles, defated the Ocean Parks yesterday. The score was 13 to 2. The batteries were: Woodmen, Hemis and Mageria; Ocean Parks, Cole and Coss.

HOT LACROSSE MATCH.

FREE-FOR-ALL FIGHT.

[BY THE ASSOCIATED PRESS—P.M.]

SEATTLE, July 24.—Robert Stuart of Portland has a fractured arm, C. Harrison Green a bad scalp wound, and George Oddy of Portland is badly battered up as the result of a lacrosse match here today. Oddy is said to have deliberately struck Green, the Seattle inside home player, after ten minutes of playing. Six stitches were taken in his head. Stuart got his injuries in a fall while running with the ball for the flags. Oddy was the center of a free-for-all fight in the third quarter of the game.

Seattle won the match, 4 to 3, and after the game the league delegates suspended Portland.

TARGET PRACTICE.

SOLDIERS TO CONTEST.

[BY DIRECT WIRE TO THE TIMES.]

PACIFIC GROVE, July 24.—[Exclusive Dispatch.] Two hundred of the best shots of the Pacific Coast division of the United States army have arrived at Ord Barracks to compete in this week's musketry contest. The victors in the competition will be sent East to shoot against teams selected from the eastern divisions, and the best individual marksmen in this final try-out will form an international team to shoot at Chicago. Maj. William Lassiter, Fifteenth Infantry, will be range officer in charge. He will be assisted by Capt. Willis Uline, Fifteenth; Capt. Houston V. Evans, Eighth, and Lieuts. A. J. Dougherty, Twenty-eighth; James E. Hannah, Tenth; Frank A. Arol, Fifteenth; Gustav A. Wieser, Fifteenth; James G. Taylor, Fifteenth; Morris C. Foot, Twenty-eighth; John S. Upham, Fifteenth; Raymond W. Briggs, statistical officer; Lieut. Robert E. Sillman, Fifteenth Cavalry.

Among the competing visitors are Maj. Van Vliet, Capts. Murphy, Lawton, Howard, Dean, Bradley and Lieuts. Cole, Rockwell, Sutherland, Wells, Patterson, Briggs and Hannah.

RUSSIAN POLO.

AMERICAN TEAM WINS.

[BY THE ASSOCIATED PRESS—P.M.]

ST. PETERSBURG, July 24.—Spencer F. Eddy, American Charge d'Affaires, and a team which included Secretaries Beaumont and Sperling of the British embassy, carried off the honors today in an international polo match between civilian and military officers at the picturesque Beloselsky grounds, outside St. Petersburg, by a score of 5 to 4. The military team included Princes Beloselsky and Cantacuzene, both of whom married American women.

Sir Charles Hardinge, the British Ambassador, presented four cups to Mr. Eddy and his men.

WATER POLO.

GAME OFF AVALON.

The second game of water polo, Avalon vs. Long Beach, was played yesterday afternoon in Avalon Bay, and attracted much interest, the players developing wonderful power and dexterity in the water. Avalon was again defated by the visitors, 3 to 1, but they showed much better form than in the previous game. The players were the following:

Long Beach		Avalon
Bert Barrett	Sprint	A. Glassell
H. Gallmer	1st guard	W. Artmore
Al Salisbury	1st guard	Don Fisher
Loomes	2d guard	C Cowen
Jerrue	2d guard	H. Cline
Will Allen	goal keeper	Whalen

Sig Hiller, referee; A. H. Splittstoesser, time keeper.

LAWN TENNIS.

SANTA MONICA PLAY.

Arrangements are well under way for the eighteenth consecutive annual tennis tournament, which will be held on the Casino court at Santa Monica, beginning August 2 and continuing throughout the week. The events will include all-comers singles and doubles, mixed doubles, ladies' singles and junior singles. The last two events will be either open or handicap as the players may decide and the junior will be for boys under 19 years.

Trial matches will be two in three and the finals three in five, except the ladies' events, which will be two in three all through, and all sets advantage. Entries for the junior singles will close Tuesday morning, August 2, and the open singles on the following morning. The men's open singles will begin Wednesday morning, August 3.

Lacrosse.

The members of the local lacrosse team and those who admire the game will have a meeting on Wednesday evening to reorganize the club, elect new officers and transact other necessary business. Definite arrangements will probably be made about playing the game at Santa Monica in the future.

Vanderbilt Wins.

PARIS, July 24.—William K. Vanderbilt's Truande won the Prix de Montigny, seven and one-half furlongs, at St. Cloud today.

COOKING WITH GAS

Would you like to be taught to broil a steak, make an omelette, bake bread, or stew tomatoes?

UNDRESS ON OPEN STRAND.

Queer Antic of Family of — Three at Long Beach.

Guyed Unmercifully by Many Amused Spectators.

Sun Umbrella Serves Purpose of Adam and Eve.

The idle crowd lounging on the Long Beach sands had an interesting object lesson in economy yesterday afternoon, and the way in which the crowd sat up and took notice certainly indicated that the lesson was not without its effect.

In order to save the money necessary to hire dressing rooms in the bathhouse, a man, his wife and daughter calmly disrobed themselves on the beach, got into their bathing suits, and after a jolly swim in old ocean, again proceeded to make their costumes before the gaze of several hundred people.

There were those who wanted to call an officer and have the trio arrested, but the effrontery of the thing captured the crowd, and their "joshing" of the economical couple was not to be spoiled by having them dragged away by a policeman.

Using one of the little houses of the life-saving crew for a background, the husband held an umbrella out for one side of the triangle and stood himself as the third side of this frail screen, while his wife struggled out of her gown and into her scanty bathing attire. She then took the daughter through a like process, and after that mounted guard while the man got into his ocean togs. A like performance was carried on when they came out of the water.

Several hundred persons collected around the couple, and guyed them unmercifully; kodak fiends and camera hunters posed their tripods, but the swaying and always-moving crowd prevented their getting pictures.

When the trio emerged from their impromptu dressing-room it was seen that the man was attired in a swell summer suit, wore a Panama hat and swung a fine cane, while the woman had a costume that might well have been the envy of any of the feminine onlookers and wore a gold watch with a long neck chain.

WORK RUSHED.

New Branches of Long Beach Line Will be Running in Thirty Days.

Almost the entire construction and grading gangs of the Pacific Electric Railroad Company are busy completing the two branches of the Long Beach line, the western going to San Pedro and the eastern connecting with the new road to Huntington Beach and way stations. The latter is to be the direct route to Alamitos Bay, Bay City, Anaheim Landing, Huntington Beach, and finally Newport Beach. It is a short cut to the sea, straight as a die, and when completed will be one of the best pieces of work which the company has done. A long excavation is being made to enable the double-track line to pass under the Salt Lake road. From the train of the latter company it looks more like a canal than anything else, but the sloping banks are to be planted to flowers.

The Long Beach branches will be completed inside of thirty days.

BOY'S CLUB CONCERT.

The sale of reserved seats will open at the Union Pacific Railway office this morning for the musical, dramatic and athletic entertainment to be given next Thursday evening at Elks' Hall by the members of the Columbia Park Boys' Club of San Francisco.

HAYTIEN FINANCIAL SCANDAL.

PORT AU PRINCE, July 24.—M. Thezan, Minister of the Interior, has disappeared. An order for the Minister's arrest has been issued by the magistrate who has been investigating the issue last year of $200,000 in fraudulent securities of the national bank on the ground that M. Thezan was compromised in the frauds.

THIBETAN PEACE DELEGATES.

NAGARTSE (Thibet) July 20.—(Delayed in transmission.)—The Thibetan peace delegates met the British mission and professed a willingness to arrange peace, if the commission would return to Gyangtse. Col. Younghusband replied that he could only make peace at Lhassa, but that he was willing to discuss terms while proceeding there.

KING CHRISTIAN MOVES.

COPENHAGEN, July 24.—It now transpires that the illness of King Christian is not serious. He left Schwerin today for Copenhagen.

FREE UNTIL CURED!

To men who suffer from nervous debility, losses, varicocele, rheumatism, lame back, kidney or stomach troubles I will give the use of my world-famed Dr. Sanden Electric Belt absolutely free until cured, and not one penny in advance or on deposit. Price when cured as low as $4 in most cases. If it fails to cure you don't pay me anything whatever. Beware of imitations. The genuine Dr. Sanden Belt can only be had at my establishment as below. Standard for 40 years. Call today and take a belt along or write for one and my two books sealed free.

DR. B. B. SANDEN
997 Market Street San Francisco, Cal.

Geo. P. Taylor
Tailor and Haberdasher

MEN'S MADE-TO-MEASURE SHIRTS

Our shirts-to-order department not only assures you perfect fitting garments; but affords you a wider choice of fabrics and colorings than any ready made line of shirts allows—gives you an opportunity for exercising individual taste in these matters as well as in style and finish. Imported fabrics only. Cutter and factory on the premises.

No. 525 S. Broadway.
New Taylor Bldg.
Dirmer Cle, Ladies' Tailors, Third Floor

HOME SAVINGS BANK

Your savings are not increasing as they should, unless they are well invested. Bring them to this bank. Set them to earning four per cent. interest here. Their safety will be assured. Every banking facility will be afforded you.

New Safe Deposit Department now ready. Steel boxes rented from $2.00 yearly upward.

4 PER CENT. INTEREST PAID ON YOUR SAVINGS.

Money to loan on approved real estate.

HOME SAVINGS BANK
152 North Spring St., Corner of Court

For the Boy

Set aside a sum of money for the boy. Let us invest it and keep it growing. A small sum placed in trust will grow rapidly. Investment made in your name not ours. We look after it and keep it growing.

Merchants' Trust Co.
Capital Stock $600,000
Paid up..... $212,000
203 S. Broadway
Under the American National Bank

R. A. ROWAN & Co.
Real Estate Brokers in Business Property.

We make a specialty of renting store rooms, office buildings, hotels and lofts in the business centers of this city. If looking for anything of this kind you will find it to your advantage to call and see us at our Renting Department.

We particularly call your attention to No. 215 N. Broadway, a new modern store room in five story building. Rent only $65 per month. Also good store room on Main street between Fifth and Sixth Sts., rent $75 per month.

Large store room on Broadway, 44x150 to alley. Fine proposition for restaurant.

A speculation on Central Avenue, between Seventh and Eighth Sts., west side of street. Size 80x114. Two houses. Price $10,000.

Before buying or renting business property secure our list.

R. A. Rowan & Co.,
200 H. W. HELLMAN BUILDING

To Investors

If you are looking for safety and sure profit, investigate stock of the Postal Bank and Trust Co.

Southwestern Securities Co.
Sixth Floor Lankershim Bldg.

Trust Companies.

TITLE INSURANCE & TRUST CO.
(Corner Franklin and New High Streets)
CASH CAPITAL AND SURPLUS $600,000.00
Issues policies of Title Insurance. Issues Certificates of Title.
Acts in all Trust Capacities. TEL. EXCHANGE 12.

LOS ANGELES TRUST CO.
INTEREST PAID ON DAILY BALANCES AND TERM DEPOSITS.
CHAPMAN BUILDING—NORTH EAST CORNER SECOND & SPRING—DOWN STAIRS

Building and Loan Associations.

6 PER CENT PAID ON SUMS OF $50.00 AND UP.
THE PROTECTIVE SAVINGS Mutual Building and Loan Association. 101 North Broadway. Send for booklet. Information cheerfully given.

Life Insurance.

THE MUTUAL BENEFIT LIFE INSURANCE CO. NEWARK, N. J.
Largest Annual Dividends. Frederick Frelinghuysen, President. Assets, $93,933,725.16; surplus, $6,614,760.73. WALTER R. FISHER, Manager, 413-415 Bradbury Bldg. Home 903. Tel. James 5151.

Banks

DEPOSITS EXCEED $2,500,000.00

Union Bank of Savings

DIRECTORS:
J. M. ELLIOTT, President First National Bank.
J. C. DRAKE, Pres. L. A. Trust Co.
I. N. VAN NUYS, Capitalist.
W. S. BARTLETT, President.
O. T. JOHNSON, Capitalist.
R. H. F. VARIEL, Attorney.
J. S. CRAVENS, Pres. Southwestern National Bank.
W. E. McVAY, Cashier.

Consolidation doubles the strength of the strong by uniting for greater results.

The consolidation of the Union Bank of Savings and the Columbia Savings Bank makes this one of the largest and strongest Savings Banks in Los Angeles.

The entire force of the Columbia Savings Bank has been retained and will wait upon customers in the transfer and receipt of deposits.

Union Bank of Savings
223 South Spring Street, Los Angeles, Cal.

Security Savings Bank
COR. MAIN AND SECOND STS.
Capital and Surplus ..... $500,000.00 | Resources $7,500,000.00
Largest Savings Bank in Southern California
4% Paid on Term Deposits | 3% Paid on Ordinary Deposits
ESSENTIAL POINTS TO BE CONSIDERED IN SELECTING A SAVINGS BANK: Capital, Surplus, Resources, Conservative Management, Facilities and Safety.
OFFICERS AND DIRECTORS:
J. F. Sartori, Pres. Maurice S. Hellman, Vice-Pres. W. D. Longyear, Cashier. H. W. Hellman, W. L. Graves, Wm. H. Allen, Jr., H. Henderson Hayward, J. A. Graves, T. E. Newlin, J. E. Shankland, Henry W. O'Melveny.
Money Loaned on Real Estate.
OPEN SATURDAY EVENINGS. SPECIAL DEPARTMENT—BANKING BY MAIL.

SOUTHERN CALIFORNIA SAVINGS BANK.
BRALY BUILDING, FOURTH AND SPRING STREETS.
RESOURCES $4,885,455.38
DIRECTORS:
J. H. BRALY, President. J. M. ELLIOTT.
A. H. BRALY, Vice-President. W. C. PATTERSON.
W. D. WOOLWINE, Vice-President. H. JEVNE.
CHAS. H. TOLL, Cashier.
SAFE DEPOSIT DEPARTMENT.
A special feature of our new banking room is a strictly modern burglar proof Safe Deposit Vault, one of the best in the United States. Boxes $3.00 per year and up.
A cordial invitation is extended to you to come in and let us show you through this department and explain the system under which it is operated. Entrance before 12 a.m. and after 3 p.m. at side door opening from hallway of building.
OPEN SATURDAY EVENINGS 6:30 TO 8:30

EQUITABLE SAVINGS BANK Fifth and Broadway
5% Paid on Term Deposits
Get one of our little Steel Safes for your home savings.
MONEY TO LEND ON REAL ESTATE.
W. J. WASHBURN ..... President
ARCHIBALD DOUGLASS ..... Vice-President
Pres. Los Angeles Stoneware and Sewer Pipe Co.
FRANK P. FLINT, Vice-President Los Angeles National Bank.
CHAS. S. BRADFORD, Stockwell & Bradford.
G. E. BITTINGER, Cashier Los Angeles National Bank.
P. F. JOHNSON ..... Cashier
OPEN SATURDAY EVENINGS 6:30 TO 8:30 P.M.

CO-OPERATIVE SAVINGS BANK
CORNER FIFTH AND BROADWAY
OFFICERS AND DIRECTORS:
M. P. SNYDER, President. A. C. BILICKE, Capitalist. DR. W. W. HITCHCOCK, 309-310 Laughlin Bldg.
Manr. of Los Angeles. F. U. NOFZIGER.
ARTHUR LETTS, Vice-Pres. Mgr. Nofziger Bros. Lumber Co.
Prop. Broadway Dept. Store. WARREN GILLELEN.
J. B. LANKERSHIM, Capitalist. Pres. Broadway Dept. & Trust Co. W. E. CUMMINGS, Prop. Cummings Shoe Store.
J. B. MILLARD, Prin. Ninth St. School. F. H. NICHOLS, Cashier.
S. G. LEHMER, Secretary.
INTEREST PAID ON DEPOSITS. OPEN SATURDAY EVENINGS.

GERMAN-AMERICAN SAVINGS BANK,
MAIN AND FIRST STREETS.
CAPITAL AND SURPLUS $450,000.00
ASSETS OVER $4,700,000.00
PAYS 4 PER CENT.
M. N. AVERY, President.
GAIL B. JOHNSON, Vice-President.
C. N. FLINT, Vice-President.
P. F. SCHUMACHER, Cashier.
W. F. CALLANDER, Asst. Cash'r.
L. W. BLINN, A. C. BILICKE, DR. JOS. KURTZ, H. W. STOLL, VICTOR POHEZ.
Offers every facility for saving and the earnings at the above rate equal that offered by any other savings institution.
OPEN SATURDAY EVENINGS 6:30 TO 8:30 P.M.

JOHN E. PLATER, President. ISAIAS W. HELLMAN, Vice-President.
W. M. CASWELL, Cashier. J. A. GRAVES, Vice-President.
LOS ANGELES SAVINGS BANK | 4% On Term 4% Deposits.
230 N. Main St., Los Angeles. Money Loaned on Approved Real Estate.

M. P. SNYDER, President. F. H. NICHOLS, Cashier. ALLEN DURAND, Asst. Cash'r.
ARTHUR LETTS, Vice Pres't. S. G. LEHMER, Secretary.
CO-OPERATIVE SAVINGS BANK,
COR. FIFTH AND BROADWAY.
Pays interest on deposits. Open Saturday Evenings 6:30 to 8

DOLLAR SAVINGS BANK & TRUST CO. Cor 4th & Broadway
PAID UP CAPITAL, $100,000.00.
JAMES C. KAYS, President; C. E. DONNATH, Vice-President; W. G. TANNER, Assistant Cashier.
4 PER CENT. INTEREST paid on Term Deposits.

Clearinghouse Banks.

NAME.	OFFICERS.	
National Bank of California N. E. Cor. Second and Spring.	JOHN M. C. MARBLE, Pres. J. E. FISHBURN, Cashier.	Capital.... $200,000 Surplus and Profits 100,000
State Bank and Trust Company N. W. Cor. Second and Spring.	H. J. WOLLACOTT, Pres. J. W. A. OFF, Cashier.	Capital.... $500,000 Surplus and Profits 90,000
Citizens National Bank N. E. Cor. Third and Spring.	R. J. WATERS, Pres. A. J. WATERS, Cashier.	Capital.... $200,000 Surplus and Profits 110,000
Broadway Bank & Trust Company 205-210 S. Broadway, Bradbury Bldg.	WARREN GILLELEN, Pres. R. W. KENNY, Cashier.	Capital.... $250,000 Surplus and undivided profits.... 105,000
Central Bank N. E. Cor. Fourth and Broadway.	WILLIAM MEAD, Pres. W. C. DURGIN, Cashier.	Capital.... $100,000 Surplus and Profits 50,000
Southwestern National Bank N. W. Cor. Second and Broadway.	JOHN S. CRAVENS, Pres. A. B. JONES, Cashier.	Capital.... $300,000 Surplus and Undivided Profits 30,000
Commercial National Bank of Los Angeles, 429 S. Spring st.	W. A. BONYNGE, Pres. C. N. FLINT, Cashier.	Capital.... $200,000
Farmers & Merchants National Bank Cor. Main and Commercial.	I. W. HELLMAN, Pres. CHAS. SETLER, Cashier.	Capital.... $1,500,000 Surplus and Profits 1,000,000
First National Bank S. E. Cor. Second and Spring.	J. M. ELLIOTT, Pres. W. T. S. HAMMOND, Cashier.	Capital.... $500,000 Surplus and Profits 750,000
Los Angeles National Bank N. E. Cor. First and Spring.	W. C. PATTERSON, Pres. G. E. BITTINGER, Cashier.	Capital.... $500,000 Surplus and Profits 295,000
Merchants National Bank S. W. Cor. First and Spring.	HERMAN W. HELLMAN, Pres. W. H. HOLLIDAY, Cashier.	Capital.... $200,000 Surplus and Profits 200,000
American National Bank S. W. Cor. Second and Broadway.	W. F. BOTSFORD, Pres. T. W. PHELPS, Cashier.	Capital.... $1,000,000 Surplus and Profits 75,000

Bonds and Investments.

ADAMS-PHILLIPS COMPANY
315 SOUTH BROADWAY. (A Corporation 1893.) PHONE HOME 987
GOVERNMENT MUNICIPAL } BONDS Bought and Sold. { SCHOOL AND QUASI-PUBLIC CORPORATION

Stock-Bonds. L. BLANKENHORN, 311 Douglas Blk. Third and Spring. U. approved securities—railway, electric, gas, water, municipal and school bonds, bank and other stocks. Some of the oil and mining companies. Money to loan. References—all the banks.

San Bernardino, Riverside and Orange Counties.

[NEWS REPORTS FROM TIMES CORRESPONDENTS.]

MURDERER IS IN CUSTODY.

FUGITIVE MEXICAN CAPTURED NEAR THE BOUNDARY.

Arizona Officers Notify San Bernardino Sheriff that They Have Aguila Under Arrest—Important Mining Suit from Redlands—Santa Fe Workmen Quit Stockades.

SAN BERNARDINO, July 24.—Cleto Aguila, alias Raymondo Padilla, alias several other names, who a week ago tonight shot and killed Pedro Chaves at Colton and tried to murder the wife of his victim, has been captured and officers left tonight to bring him back to San Bernardino county for trial. He was arrested today at Naco on the Mexican border of Arizona, which he was making for Mexico and freedom. Sheriff Ralphs was immediately notified of the arrest and sent a telegram in reply urging that the man be held at all hazards.

Since the murder was committed Sheriff Ralphs has been working almost constantly upon the case. He interested peace officers in every hamlet in this part of the State in the case and sent out numerous circulars and pictures of the mudrerer. The capture of the murderer was the result of this work.

Chaves was shot from behind from ambush while he was going home with his wife last Sunday night, his murderer giving him no chance to defend himself.

CLAIM WAS JUMPED.

G. H. Dunn, Steven Peters and William Tisdale, all of Redlands, have commenced action against Henry Atkins, Mrs. Sadie Rooney and others to quiet title to the San Francisco mine, in the Crafton Hills, and to recover $350 damages. it is alleged in the complaint that during the absence of the plaintiffs, who set up a prior ownership of the mine, the defendants entered upon the property, destroyed mining tools to the value of the damages named, and took possession of the mine. Mixed up in the complications is the mysterious disappearance of a Mexican named Jesus Sanchez, who some weeks ago was sent to the mine to hold it for Mrs. Rooney. He has never been located, and the rumor is that he sold the property to several women and skipped out with the money.

FEAR NOTHING NOW.

The Santa Fé company has posted notices about the stockade requesting the new employés to use every effort to secure living quarters outside the yards, as the company desires the men to become citizens of the town as rapidly as possible. No time limit is fixed in which the men have to secure other homes than those furnished inside the stockade by the company. Already about two hundred of the new men are residing with their families about town, and several lodging-house keepers are building additions to their properties to accommodate others of the employés. Today about two hundred and fifty of the new men enjoyed an outing at Oceanside at the expense of the company, which furnished them a special train.

BRIEF NEWS NOTES.

The police last night arrested a tramp supposed to be insane. He was caught walking through town almost nude. He refused to give his name or discuss his affairs.

The San Bernardino county Prohibitionists have arranged to hold their nominating convention at Urbita Springs Friday, August 5. It is understood that Rev. C. J. Hall will make the principal address on that occasion.

Redlands capital has taken up the matter of building a hospital here to cost in the neighborhood of $15,000. The Marlborough Hospital has been bought and will be greatly increased in size.

The valuable horse belonging to D. Johnston of Colton, which was driven into a peatland fire a few days ago, had to be killed today, hope of its recovery having been abandoned. Johnston, who was also badly burned on that occasion, while able to transact business, is unable to walk, the soles of his feet having been almost cooked.

HEROISM OF AN ENGINEER.

At Risk of His Life He Saved Whole Trainload of People.

SAN BERNARDINO, July 24. Engineer Freeman of the Santa Fé Railroad saved the passengers of overland train No. 2 from an awful death last night in a manner which showed that in him is the stuff of which heroes are made. At the risk of his own life he twice braved a veritable hell of flames and prevented the destruction of his train and its precious load of human freight.

The train was eastbound and was loaded with hundreds of passengers, many of whom were en route to the St. Louis Exposition. While the train was at a standstill, the locomotive suddenly became enveloped in flames. Something had gone wrong with the oil feeder and there was no means of shutting off the flow of oil.

Freeman and his fireman, Shetterline, jumped for safety, but Freeman happened to think of the fact that the tank of the engine contained 2000 gallons of oil and if that exploded it would wreck the train and kill possibly every person aboard of it.

Unmindful of his own danger and despite the fact that the huge tank was covered with flames and threatened to explode every second he dashed between the locomotive and the mail car and uncoupled the engine. Then, with even greater heroism he sprang into the blazing cab, waded through burning oil and, reaching the throttle, sent the engine thundering down the track, stopping only when he had reached a point where it was safe to have the fire burn itself out without danger to surrounding property.

Not until then did he think of himself, and when he leaped from the cab he was so badly burned that it was with difficulty that he reached a place away from the fiercely-burning tank of oil. His burns are not such as to cause any uneasiness to his friends, and he will soon resume his duties. The passengers on the train did not know that they were in danger, and therefore could not thank their rescuer, but an official report of the incident has been sent to Santa Fé headquarters in Los Angeles.

REDLANDS.

ORANGE SEASON CLOSED.

REDLANDS, July 24.—The orange season of 1903-04 closed in Redlands Saturday, one car being packed by the Redlands Fruit Association and two from the Citrus Union house, No. 2. This practically closes the entire citrus shipments for the season, for although one of the houses may be opened again a little later to handle a few late lemons, there will not be over two cars in the lot. The total orange shipments for the season from Reulands is 3077 cars.

The shutting down of the houses for a few months does not mean idleness, however, for those managers who are not about to make additions of space or equipment are making a thorough overhauling of machinery and are attending to the annual house cleaning. The Gregory house will have new equipment; the Redlands Fruit Association is maturing plans for doubling the present capacity of the house before next season. The Orange Growers' Association will begin work soon on a third packing-house and plans are already in the hands of the contractors for the new house of the Golden Orange Association.

REDLANDS BRIEFS.

Mr. and Mrs. Fielding J. Stilson (née Violet Winter) have returned from their wedding trip and are visiting the parents of the bride, Mr. and Mrs. William Winter, at their summer home in Crafton.

The United Daughters of the Confederacy have organized a chapter in this city with Mrs. H. F. Wimberley as president; Mrs. W. H. Gosewisch of Los Angeles, a member of the State Organizing Committee, was present to direct the proceedings. The chapter has a membership of eighteen and will bear the name of John H. Morgan.

The successful candidates for promotion to the non-commissioned offices of Co. G, N.G.C., are Corp. Arthur J. Logsdon, Private Jesse Q. Lee, sergeants; Privates Fred C. Fowler, A. C. Jennings and H. G. Isbell, corporals.

J. H. Rolker of New York, representing one of the big eastern fruit brokers, is in Redlands and vicinity for the purpose of meeting the prominent fruit men, and arranging for handling part of the citrus output of this district next season.

Maj. and Mrs. E. T. Scott, who have been in Kansas several months lecturing in the interests of temperance, and who have spent the last two weeks at Long Beach, have returned to their home in this city.

Rev. William Patchett of San José is in Redlands, the guest of the Christian Endeavor Societies of the city. He addressed a large congregation in the Congregational Church this morning, his subject being "The Philosophy of Prayer." This evening all the young people's societies of the city joined in a mass meeting, at which Mr. Patchett spoke from the theme, "The Supreme Challenge."

Miss Grace I. Post of Sioux Falls, S. D., has been appointed assistant instructor in English in the local High School.

SANTA ANA.

SCHOOL STATISTICS.

SANTA ANA, July 24.—According to the annual statistical report of County Superintendent of Schools J. B. Nichols, the total amount of money received during the year for the maintenance of the county schools was $130,665.28, and the expenditures $116,688.37. Of the expenditures $83,591.41 went for teachers' salaries. The average monthly salary for principals of high schools was $132.75; for teachers of high schools, $102.75; for grammar school principals, $86.39; for grammar grade teachers, $71. There were 154 teachers employed in the county, and of this number 24 are men. The children of school age number 6800, of whom 5392 attended public schools, 385 attended private schools and 1023 attended no school. There are 15 deaf children in the county and 4374 that have never been vaccinated; 8672 are native born and 77 foreign born.

ACRES OF PICKLES.

James Rice of Tustin has conducted a successful experiment this year in raising green pickling cucumbers on the Rice ranch on the corner of First and Prospect avenues. A patch of six and a half acres was planted, and for weeks has been yielding an enormous crop. Japanese are employed to do the picking, and it requires a man to the acre to keep the cucumbers picked. As soon as the patch is once gone over it is ready to be picked again. The vegetables are sorted into three, four and five-inch sizes and shipped to Los Angeles.

HAS A BIG CONTRACT.

H. Clay Kellogg started today for Honolulu to complete a water engineering scheme to provide irrigation for the Wahiawa sugar plantation. The project involves the construction of a dam 120 feet long and requiring 60,000 yards of crushed rock in its building. A large storage reservoir and four stone tunnels 1000 feet in length are also to be built.

SANTA ANA BREVITIES.

J. G. Black is in the County Jail, charged with beating a board bill at the Richelieu Hotel. Black has been here for some time taking orders for pictures and was arrested last night at Fullerton by Constable Smithwick.

The apricot season at Smith's pitting camp on Depot street closed last night with a social evening, when the entire crew was treated to ices and cake, and outdoor games were played.

Ed Molino was fined $20 in the Township Court yesterday for battery on the person of Prospero Yanes. Molino hit Prospero over the head with a beer bottle.

Jacob Kaufman of Tacoma is the guest of his parents, Mr. and Mrs. D. L. Kaufman.

H. C. Dawes is home from a trip to Canada.

Do You Want Collections Made?

Then place accounts, notes, judgments and all manner of claims with a collection agency having expert collectors and a legal department. Becher Law & Collection Agency. Est. 1888. Lankershim Bldg., cor. Third and Spring.

TAXPAYERS MUST PAY THE BILLS.

RIVERSIDE COURTHOUSE COSTS TWICE FIRST ESTIMATE.

With Total Disregard for Their Solemn Pledges Supervisors Piled up Expenses Until Building Became a Most Expensive Luxury. Charges of Grafting.

RIVERSIDE, July 24.—With the original figure of $150,000 climbing rapidly toward $290,000, it appears that Riverside county is to have the most expensive and luxurious Courthouse in the State of California, outside of the two cities of Los Angeles and San Francisco. The bonds were voted on July 8, 1902, by a vote of 1446 to 412, upon the following pledge of the Board of Supervisors: "We, the undersigned Supervisors of the county of Riverside, hereby expressly state that the sum of one hundred and fifty thousand dollars is sufficient to erect and properly furnish a suitable Courthouse for said county, and in no event will we exceed that sum if bonds are voted and sold for that purpose." This pledge was signed by Supervisors Lilly, Kimball, Craven, Shaver and Dunbar, and was of sufficient weight to convert many who would have voted against the bonds with those who feared exactly what has happened.

But for the rankling thought of these unwarranted breaches of faith, broken pledges and increased tax rates, the unlawful contracts and outgrowing suits for impeachment, the scandals and widespread notoriety, a citizen of Riverside county, to see the building in question, would consider it almost sacrilege to speak of the Courthouse and the Supervisors who built it in any but words of warmest praise. It is a beautiful building, a model of convenience, luxuriously furnished and inspiring in its grandeur and completeness throughout.

But instead of the originally planned $150,000, the amount is rapidly doubling itself. The original contracts, made before even the corner-stone was laid, amounted to $207,329, an amount over $57,000 in excess of the Supervisors' sworn pledge. This amount, coupled with the $20,000 paid for the site, and the $36,837.75 for the jail buildings, made the first total to confront the eyes of Riverside county taxpayers, $264,166.75. This, itimized, was as follows: Courthouse contract, $137,750; pressed brick contract, $22,530; furniture, $4960; metallic furniture, $27,086; oak furniture, $9788.50, and electric fixtures, $5214.

During the process of construction it was found necessary to make further contracts and extras in amounts as follows: First, vote for extras (changing glass, painting doors and cornice, cutting up cement floor and adding ari glass in large windows,) $3646; Inspector Carroll's wages (sixteen months at $200,) $3200; Reynolds's contract (carpets, linoleum, window shades, etc.,) $1122.75; Mott's contract (rubber matting,) $214; cement contract (curbing, coping, walks and steps,) $2182.04; extra electrical supplies, $149.50; improvement of grounds to date (extra dirt purchased, leveling, etc.,) $848; new water pipe connections, $59.60. These total $11,510.89, and added to the original contracts and expenses, bring the cost of the building to $275,687.64.

To this must yet be added the architect's fees of 5 per cent. for construction, which will figure not less than $9000. And the cost then appears in a grand total of almost $285,000.

And still the expenses mount upward. Only the crudest preliminary steps have been taken toward the improvement and beautification of the jail and Courthouse grounds, and when their extensiveness is considered, $5000 seems a small amount with which to do the work properly. Now is not the time to curtail expenses, nor have the Supervisors any idea of doing so. The beautiful building demands a beautiful setting, and while the Riverside county taxpayers looks at his tax list and gasps, the work continues and the grand total ever increases.

BIG RACE MEET.

Plans are being made by local horsemen and racing enthusiasts for a big meet at the Riverside Driving Park, to follow the great fair and race meet which concluded the circuit events for the season, to be held in Los Angeles about the middle of October. The Los Angeles meet will bring together the fastest horses in the State, and it is then proposed to attract the whole bunch to this city by the offer of heavy purses and desirable prizes.

NOTES IN BRIEF.

Riverside Temple, No. 12, Rathbone Sisters, will hold their annual picnic Tuesday at the home of Mrs. Ida Russell on Russell street.

The Salt Lake construction crew is at work putting in a switch and siding at Palm avenue to furnish accommodations for a number of paking-houses to be erected at that point.

The Universalist Church has planned its annual picnic for next Wednesday, and will hold it at Fairmount Park.

The services at All Saints' Church were conducted this morning by Bishop Hamilton of Ottawa.

Vacation Days, Yosemite Valley.

Los Angeles to Yosemite and return, including all your expenses, for a 10-day trip, $58.20; for a 5-day, $30.70. The valley never more beautiful than now. Special excursions Mondays and Thursdays. For particulars inquire Yosemite Information Bureau, Southern Pacific office, 261 South Spring street, Los Angeles.

Real Estate Operators.

The Times Real Estate Number, to be issued early in August, will be designed for distribution among homeseekers, settlers and tourists. Those desiring advertising space in it should consult the Business Office early, as only a limited amount of advertising will be received for it. The "Liner" rate will be 3 cents a word.

Free Ride to San Diego and Return.

Bring your $6 to our office, receive contract for one lot and free railroad ticket. Carlson Investment Co., 124 S. Broadway, ground floor, Chamber of Commerce Building.

World's Fair, St. Louis.

Thousands will go to St. Louis from this Coast, and complete arrangements for carrying them have been made by the Southern Pacific. If you are planning to go, ask any questions about rates, time of trains, by mail or in person, of nearest agent, or at Southern Pacific ticket office, No. 261 South Spring street, Los Angeles.

Walk-Over Concert Tuesday Night.

Tomorrow night the Walk-Over Shoe Store will give a grand concert at Eastlake Park.

Piano for Prominent Singer.

Raymond C. Wilson, an accomplished musician and vocalist, now singing in this city, at the Unique Theater, has purchased a Frank R. Long piano for use in his own home. Once again did "the unequaled tone" score.

If You Want to go East C. Haydock.

Agent Illinois Central R.R. 261 South Spring.

Walk-Over Concert Tuesday Night.

Tomorrow night the Walk-Over Shoe Store will give a grand concert at Eastlake Park.

What Becomes of It

If a man eats two pounds daily, near two pounds daily must in some way pass from his body, or disease and a premature death is a speedy and inevitable result. The food that is eaten must contain the elements necessary to supply nutriment to the system and free from all substances that bind the bowels.

DR. PRICE'S WHEAT FLAKE CELERY FOOD

if eaten daily there will be a daily action of the bowels; waste removed, nutriment retained. It's Nature's food for man. Served hot or cold.

Palatable—Nutritious—Easy of Digestion and Ready to Eat

My signature on every package. Dr. V. C. Price

Dr. Price, the creator of Dr. Price's Cream Baking Powder and Delicious Flavoring Extracts.

A cook book containing 76 excellent receipts for using the food mailed free to any address.

FOR SALE BY LEADING GROCERS.

Prepared by PRICE CEREAL FOOD COMPANY, Chicago, Illinois.

Address all communications to Los Angeles Branch, 309 North Los Angeles Street.

FAMISHED ON THE DESERT.

Boy Died of Thirst Within Sight of Home.

Lost on Sandy Trail He Had Wandered for Days.

Body Found by Prospector and Taken to Mecca.

[BY DIRECT WIRE TO THE TIMES.]

MECCA (Cal.) July 24.—[Exclusive Dispatch.] Lying on his back under a tree, the face and hands blackened and blistered by the torrid sun until recognition was possible only by the clothing he wore and what they contained, the body of Robert Roach, aged 13, son of F. F. Roach, a Southern Pacific bridge carpenter, who resides two miles from Mecca, was found this morning. He had died of thirst after the most agonizing suffering, within a mile of plenty of water and almost within sight of his home.

The body was discovered by J. P. Reed, a grizzled old prospector, who has a camp in the foothills of Torres Mountain, twelve miles south of this place. Reed was coming to Mecca from his camp this morning, when he stumbled upon the body, and although he had known young Roach for several years and had had him at his camp many times, he did not recognize the body as that of his boy friend until he had examined what the pockets contained. Lying near the body was a saddle and blanket, bread and a glass jar of fruit. The tree under which these things were found was a small one and not sufficient to shield one from the rays of the sun. On its branches were found marks which indicated that the boy had climbed the tree to obtain a better view of the country and thus get his bearings. Whether in his weakness he fell out of the tree will never be known. It is possible that he may have been killed by the fall, but Reed is of the opinion that he died of thirst, although he had plenty of food.

Reed was last in town last Monday and the boy learned that he was going to return to camp the next day and asked to be permitted to accompany him. Consent was given and the next morning Reed started, thinking the boy had either given up the idea of going or would catch up with him. It is now known that he missed Reed at Mecca and started along his trail toward his camp.

That for days he wandered along under the burning sun is indicated by the fact that Reed found today the boy's tracks within half a mile of his camp. He had gone that far along the right road and thinking he had missed his way, turned back. On the return trip he wandered almost to his home and again turned back toward the camp. He had no canteen and throughout the long journey he was without water.

On Thursday his burro, unsaddled, returned to its corral, but the boy's mother thought nothing of its appearance, supposing her son had reached Reed's camp and that the burro had strayed from there. It is now believed that the burro wandered away from the lad when he made camp the first night out without water. How far the poor boy walked the next day on the burning sands and under the pitiless sun no one knows. It will never be known what anguish he suffered when for days he had no water, although within three miles of him were the trickling streams from artesian wells and only one mile from where he threw himself down to die, was his home, where there was everything which he could need. His blackened corpse indicates that he had been dead at least two days when found. It is believed the end came Thursday night or Friday, and a more horrible death can hardly be conceived.

The trail which the boy tried to follow lies between the Indian village of Martinez and the desert ranch of Maj. Peters. The Coroner of Riverside county has been notified and the boy's mother has been sent for.

The tragedy is but another terrible reminder of the dangers of desert travel at this season of the year. The temperature Tuesday and Wednesday was 108 deg., both days being partly cloudy with humidity far above normal, which made the heat seem to be more intense than even that high temperature.

MEN

We are Specialists for Varicocele, Hydrocele, Stricture, Piles, Fistula, Blood Diseases, Contracted Diseases, Private Diseases, Loss of Vital Power, Kidney and Bladder Troubles.

OUR MEDICAL JOURNAL FREE

Downstairs at our entrance, 607½ South Broadway, you can help yourself to our medical journal, an extensive description of our special work is given. It contains full information which we cannot publish in our advertisement. If you live out of the city, write for one.

DOCTOR HARRISON

607½ S. Broadway, cor. Sixth St.

Thoroughly Reliable

Not Guess Work.

Permanent cures can only be made by treating the EXACT CAUSE. Many are treated for conditions that do not exist and failure is the result. Have you tried many treatments? Have you been guessed at by mail? Could you exercise anything from unreliable methods but failure? When I treat any condition it will be with a knowledge of the cause and its effect. This is the only way to obtain a permanent cure, and certainty of a cure is what you want.

In functional derangement of the reproductive system my treatment restores perfect physiological conditions and establishes health throughout the organic system.

There are hundreds of cases which are materially benefited and cured in a short time by the use of my direct treatment, and especially those of sexual, nervous origins, which are dependent upon a chronic, inflammatory condition of the prostate, bladder and rectal diseases.

Many Who Are

Afflicted with chronic diseases, functional weakness, chronic prostatic and bladder troubles, rectal diseases, kidney and blood diseases, contracted disorders, strictures and varicocele—with my direct treatment I am confident I cure these troubles more quickly than anyone. You will note improvement from the first and a permanent cure will follow. It is the most effective known.

Dr. Morton

Fourth and Broadway

312 West Fourth St.

Women

Who have the care of children, and household duties, find the drain upon their vitality so great that they very often become nervous wrecks. This loss of vitality causes headache, backache, sleeplessness, irritability, anxiety, etc., and frequently results in various forms of female weakness.

When you feel tired and worn out, take

Dr. Miles' Restorative Nervine

which acts directly upon the nerves, refreshing and strengthening them. It is a nerve food and tonic, which soothes and relieves the tension of over tired nerves, and brings rest and refreshing sleep.

"Your remedies saved my life. They are all you claim them to be. I am now in very good health for a woman 72 years old, thanks to your remedies. When I feel nervous or don't feel well, I take a few doses of Dr. Miles' Nervine and it sets me right."

CATHARINE LAGLE, Leandro, Iowa.

Sold on a guarantee that if first bottle fails to benefit, your money back.

For sale at all druggists.

WINDOW SHADES 3x7 35c

ROLL TOP DESKS $17.50 to $75.00

J. J. Martin

Wheel Chairs sold or rented

DR. O. C. JOS

The Leading Specialist

Men On

I want every man who with any special ailment to talk with me confidentially case. A word of suggestion and a patient to get on the to a quick and lasting cure case is taken in time. that have reached an advanced stage yield readily to our and distinctive methods ment.

My practice is the largest I invariably fulfill my

So-Called Weak

Organic Weakness, Lost Vigor, Varicocele, Contracted Disorders, Blood Poison, Piles and Stricture the diseases that I cure, and of seventeen years' specialist in men's ailments an army of radical cures numbering the continent other specialists in where even temporary was afforded.

My pamphlet on Men's "Live All Your Years" at Office or by mail chart.

DR. O. C. JOS

Cor. Spring and Third Ramona Block

Entrance 303½ South

ROYAL Baking Powder

Absolutely Pure.

Made from Pure Grape Cream of Tartar.

Exposure brings on rheumatism, aching muscles, stiffened joints, —an agony of torture.

DR. WILLIAMS' PINK PILLS FOR PALE PEOPLE

cure rheumatism, even in its worst stages. Send for book of cures. Dr. Williams Medicine Company, Schenectady, N. Y.

NO CURE NO PAY

DR. McLAUGHLIN'S ELECTRIC BELT

You simply secure me and me when you are cured. Cures Rheumatism, Stomach Troubles, Back Pains, Nervousness, Varicocele and Failing Vitality. Send this "ad." for by Book.

DR. M. B. M'LAUGHLIN,

129 South Spring St. Los Angeles, Cal.

HYOMEI

Cures Catarrh.

Sold under absolute guarantee of cure or money refunded.

SUN DRUG CO.

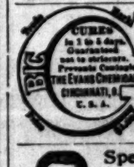

CURES in 1 to 5 days. Guaranteed not to stricture. THE EVANS CHEMICAL CO. CINCINNATI, O. U. S. A.

MEN AND WOMEN.

Use Big G for unnatural discharges, inflammations, irritations or ulcerations of mucous membranes. Painless, and not astringent or poisonous. Sold by Druggists, or sent in plain wrapper, by express, prepaid, for $1.00, or 3 bottles $2.75. Circular sent on request.

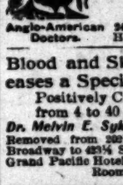

Specialist For Men

No Pay Till Cured

All cures as lasting as life. Established 17 years.

Consultation Free.

Anglo-American Doctors. 245½ SOUTH SPRING ST. Hours 9 to 12, 1 to 4, 7 to 8

Blood and Skin Diseases a Specialty.

Positively Cured in from 4 to 40 Days.

Dr. Melvin E. Sykes, M.D.

Removed from 202½ South Broadway to 453½ S. Spring Grand Pacific Hotel, Rooms 1 and 3.

Dr. PIERCE'S FAVORITE PRESCRIPTION FOR WEAK WOMEN.

BICYCLES

$20 to $30

....Repairing....

BURKE BROS.

458 S. Spring

Broadway Drapery and Furniture Company.

New Store. New Goods. 447 S. Broadway.

Dr. Walter T. Covington

ROPHYLACPTIC DENTISTRY

239½ South Spring Street, first entrance North of Christopher's.

THE MOST REFRESHING DRINK IN THE WORLD!

BOTTLED Coca-Cola

At all Saloons, Groceries, Cafes and Stands.

Tape Worms

And other Parasites Removed.

Dr. Smith & Arnold

302½ S. Broadway

If you want the purest and best WINES ORDER FROM US.

EDWARD GERMAIN WINE CO.

247-249 Los Angeles Cor. 4th St. Open evenings

No Bar Tel. Main 918

FURS Made to order and stored.

D. BONOFF, Furrier, No. 212 South Broadway.

Notice of Special Meeting

OF THE STOCKHOLDERS OF THE ITALIAN VINEYARD COMPANY.

OFFICE OF THE ITALIAN VINEYARD COMPANY,

LOS ANGELES, Cal., July 8, 1904.

In pursuance of a resolution duly passed and adopted by the Board of Directors of the Italian Vineyard Company, at a regular meeting of said company, duly held upon the 7th day of July, 1904, and duly entered in the minute-book of the said corporation, notice is hereby given that a meeting of the stockholders of said corporation is hereby called and will be held at the office of said corporation on 1414 Palmetto Street, in the city of Los Angeles, county of Los Angeles, State of California, that being the place of business of said corporation and the place where the board of directors hold their meetings, on Thursday, the 15th day of September, 1904, at the hour of 2:30 p.m. of said day, for the purpose of considering and acting upon the proposition of increasing the capital stock of said corporation from two thousand shares of the par value of $100 each, making the total amount of said capital stock $200,000, as the same is at present, to five thousand (5000) shares of the par value of $100 each, making the total capital stock, if so increased, $500,000; and for the consideration of such matters as may be incident to the submission to the said stockholders for their consideration of the proposition to increase the said capital stock.

J. A. BARLOTTI,

Secretary Italian Vineyard Company.

Los Angeles Coun

[NEWS REPOR

O WONDER IT DIDN'T SUCCEED.

A PASADENA INSTITUTION WAS FINANCED.

...d Drama of an Osteopathic ...rium Explained by One Who ...Interested—Raymond Villa ...e Hands—Francis Murphy's ...e of First M. E. Church.

...ENA, Office of The Times, ...South Raymond Avenue, July ...failure of the South Pasadena ...Sanatorium appears, from ...ents of A. H. Plowman, for... manager, to have been ...of high finance from which ...the trust magnates might ...of profit. Mr. Plowman ...No. 207 West Walnut street. ...His sanatorium experience ...over $3000 in cash, he states, ...of the financiering of the ...does not desire the public ...that he is responsible for its

...ago," says Mr. Plow... sanatorium project was ...Dr. Dain L. Tasker, Dr. ...and Dr. R. D. Emery. ...ings was made business ...this time the Pacific ...opathy was being con... and Flower streets, ...it was agreed to form ...ay, which was done. This ...signed with William ...ard, Mass., for the pur... South Pasadena building, ...pay therefore $10,000. Of ...also was paid in cash, and ...was to be paid at the rate ...year. The sanatorium was ...the Pacific School of Os... stock to the amount of $10,... placed on the market, with ...equip the hospital. Drs. Tas... and Bailey held practi... for stock, for services ...Cummings, as business man... unlimited authority, and his ...tract was given to his father ...thers to remodel and repair the ...at the contract price of $7500. ...the work was completed, T. J. ...father of the business man... into bankruptcy. Mechan... for labor and material em... the institution, and bills ...ing to $4000 were contracted by ...with Barker Bros. for ...and Parmelee & Dohrmann ...hospital an invoice of $615 ...it. With the opening of the ...m creditors threatened court ...ings and it was up to the pro... to raise funds.

...s approached and the history of ...itution presented in such a way ...erything looked rosy to me. It ...en now paying expenses, and ...management could not fail ...money-making proposition. I ...ortuned to take stock to the ...of $5000, and by doing so was ...de business manager and one ...oard of directors. I paid in ...N. Luttig, Richards, $1200; ...Gibbs, $750; G. W. Glover, ...S. White, $500; Dr. Higgins, ...after taking charge at an ...ary of $1400 a year, I em... expert accountant to deter... condition of the company's ...e never did find $50, and ...had been paid out went ...creditors. All the money ...in was paid over to R. D. ...surer of the corporation, ...paid it to C. C. Davis, at... company, and Davis ap... claims as he saw fit. Dr. ...$100 a month as house ...it was not made a member ...ard of directors, as had been ...it was seen that the con... going to fail, and then all ...and wanted to resign in my

...this time the board levied ...ent of 10 per cent. on all ...Glover and myself re... and our stock was con... was realized on the assess... this also went to preferred ...the grocerymen and the ...who had stood by the in... and extended credit, never re... a cent of it.

...it became apparent that fail... ...ted us, a new corporation ...ed to take over the Pacific ...Osteopathy that it might be ...the wreck. Over $2000 of ...was taken from the build... ...the offices of Dr. Bailey ...and Flower streets are fur... ...ch corporation property. ...I was succeeded by Mr. ...as manager, and he in... indebtedness between $600 ...to April 4, when I again ...in conjunction with Dr. ...We cut down expenses and ...institution on a paying ba... weeks, when I was notified ...Bailey that the hospital had ...over to Dr. McAdams, a ...who had had considerable ex... in a similar capacity, and ...conducting the place. The ...of Osteopathy will open ...building and those of us who ...into the South Pasa... ...rium, and the merchants ...adena who tried to help it ...holding the sack for more

...DENCE BURNED.

...and one-half story frame ...John Bendusky on How... ...ween Morton and Kirk... ...destroyed by fire which ...an unknown cause ...this afternoon. All of ...except that contained in ...saved. Mr. Bendusky ...ty this morning and knew ...ire until his return late ...His wife and seven chil... injury. The loss will ...$1000. The insurance poli... ...building expired only a ...ago.

...MOND VILLA SOLD.

...of Raymond Villa, No. 274 ...mond avenue, for a stated ...of $8500, is announced. ...has been conducted as a ...by Mrs. J. W. Pickering. ...at the northeast cor... ...mond avenue and Chestnut ...stated that the purchaser ...the present building back ...a $10,000 front. The sale is ...by the former owner, Mrs. ...but the name of the pur... ...withheld.

...CIS MURPHY TALKS.

...not a sermon—just a talk, ...Murphy, the great tem... ...rer and worker, gave yes... ...ing at the First Methodist ...a Murphy talk, though ...he would not speak on the ...question. Reading from the ...he made a running com... ...among other things said ...good-byers, and poor ...but I notice that unless we ...neighbor we take our chicken ...we do like. If we only ...ists we are not good for ...we ought to love the Presi... ...a little, and the Baptists a

Real Estate

SEE HUNTING BEACH COMP...

332 BYRNE BUILDING

Or any Real Estate Choice Beach Lots

HUNTINGTON ...

$190 BUYS A ...

FOR LOTS IN THE

ROSS & JONES ...

S. E. cor. of Normandie Ave and ...

N. A. Ross ...

Home Phone 3725

SUNSET BEACH ATTRACTS PEOPLE

Hall-Armitage ...

Phone 596

Firth ...

HALF ACRES WITH WATER 15 MINUTES OUT EMIL FIRTH 415 ...

George E. Hart ...

....REAL ESTATE....

Beach Lots and Orange ...

703-704 O. T. JOHNSON ...

Cor. 4th and ...

See US before buying a home. We can place a loan on ...

Easy Payments From ...

GOLDEN STATE ...

421 SOUTH SPRING ST.

Phones, Home, Ex. 16; ...

We are offering for sale some ...

Choicest Farming L...

in the State. Can also give you a list of city bargains. Call or ...

Easton, Eldridge & ...

121 So. Broadway.

For an Ocean Front L...

Alamitos Be... Tract

F. E. SHAW, 111 Pine Avenue, Long ...

BAY CIT...

On Huntington Coast ...

12 miles of Still Water, Beautiful High Ground, Wide Streets, ...

P. A. STANTON, Agt.

316 West Third Street.

COTTAGE AND ...

$1000.00

$100 Down. $15 per ...

GRAVES & FOUNT...

HOME 194. 110 SOUTH ...

Modesto-Turlock Irrigation ...

Lands $35 to $70 per acre on ... will exchange for Los ... Land owns the water ... acre per annum. Free ... at our office Tuesday ... urdays at 2 and 8 P.M. ... rates by calling on A. B. ... 236 S. Broadway, Los Angeles, ...

San Diego Real E...

Is now much in demand. ... are within your reach. ... ter about some ...

FOLSOM BROS. ...

1615 FIFTH ST., SAN ...

212 South Spring Street.

274 Home Phone 1483.

Buy at San ...

HENRY P. BARN...

Selling Agents for the ... property at that Pen... Johnson Building.

Salt Lak...

$25 Down $10 ...

HARRY JACKINS, ...

L. D. OLIVER, Office on ...

DR. O. C. JOSLE[N]
The Leading Specialist for
Men Only

I want every man who is ... with any special ailment to ... talk with me confidentially ... case. A word of suggestion ... aid a patient to get on the r... to a quick and lasting cure ... case is taken in time. Even ... that have reached an advanced stage yield readily to my ... and distinctive methods of ... ment.

My practice is the largest ... I invariably fulfill my prom...

So-Called Weakne[ss]

Organic Weakness, Lost Vigor, Varicocele, Hydro... Contracted Disorders, Specific ... Poison, Piles and Stricture are ... the diseases that I cure, and my ... ord of seventeen years' success ... specialist in men's ailments ... an army of radical cures ... numbering the combined ... other two specialists in the ... where even temporary relief ... was afforded.

My pamphlet on Men's Disea... "Live All Your Years a Man"—... at Office or by mail; also ... chart.

DR. O. C. JOSLE[N]
Cor. Spring and Third Sts.
Ramona Block.
Entrance 305½ South Spring St.

Real Estate.

SEE HUNTINGTON BEACH COMPANY
332 BYRNE BUILDING
Or any Real Estate Agent ... Choice Beach Lots at
HUNTINGTON BEACH
$190 BUYS A GOOD LOT

FOR LOTS IN THE
ROSS & JONES TRA[CT]
S. E. cor. of Normandie Ave. and ...
N. A. Ross & Co.
Home Phone 2793 — 731 BRYSON BLDG. or at Office on ...

SUNSET BEACH ATTRACTS PEOPLE Y...
Hall-Armitage Company
Phone 596 — 434 ...

Firth Boulevard Tract
HALF ACRES WITH WATER 15 MINUTES OUT
EMIL FIRTH 415 LAUGHLIN B...

George E. Hart & Co.
....REAL ESTATE....
Beach Lots and Orange Groves a Specialty
703-704 O. T. JOHNSON BLDG.
Cor. 4th and Broadway.

See US before buying a home ... We can give you a choice ... lots in any section of ...
Easy Payment Plan.
GOLDEN STATE REALTY CO.
421 SOUTH SPRING ST.
Phones, Home, Ex. 56; Sunset, Main ...

We are offering for sale some of
Choicest Farming Lan[ds]
in the State. Can also show you ... list of city bargains. Call and ...
Easton, Eldridge & C[o.]
121 So. Broadway.

For an Ocean Front Lot
Alamitos Beac[h] Tract
F. E. SHAW, 111 Pine Avenue, Long ...

BAY CITY
On Huntington Coast Line
13 miles of Still Water, Boating and B... High Ground, Wide Streets. Lots ...
P. A. STANTON, Agent
316 West Third Street.

COTTAGE AND ONE A[CRE]
$1000.00
$100 Down. $15 per Mo[nth]
GRAVES & FOUNTAI[N]
HOME 184. 110 SOUTH BROA[DWAY]

Modesto-Turlock Irrigation Dis... Stanislaus Co...
Lands $35 to $70 per acre on easy ... will exchange for Los Angeles pro... Land owns the water. Water ... acre per annum. Free stereopticon ... at our office Tuesdays, Thursdays ... urdays at 2 and 8 p.m. Special ... rates by calling on A. B. SHOEMA... 136 S. Broadway, Los Angeles, Cal.

San Diego Real Estate
Is now much in demand. Buy ... are within your reach. Get ... tier about same from
FOLSOM BROS. & C[O.]
1015 FIFTH ST., SAN DIEGO ...
212 South Spring Street, Wilcox ...
274. Home Phone 5313.

Buy at San Pe[dro]
HENRY P. BARBOUR ...
Selling Agents for the ... property at that Port ...
Johnson Building.

Salt Lake
$25 Down $10 p[er]
HARRY JACKINS, 234 ...
L. D. OLIVER, Office on tract.

Los Angeles County, Its Cities and Towns.

[NEWS REPORTS FROM TIMES CORRESPONDENTS.]

[N]O WONDER IT DIDN'T SUCCEED.

[...] PASADENA INSTITUTION WAS FINANCED.

[...] of an Osteopathic [...] Explained by One Who [...]—Raymond Villa [...]—Francis Murphy's [...] First M. E. Church.

[PASADEN]A, Office of The Times, [...] Raymond Avenue, July [...] of the South Pasadena [...] sanatorium appears, from [...] of A. H. Plowman, for[...] manager, to have been [...] finance from which [...] trust magnates might [...] of profit. Mr. Plowman [...] 297 West Walnut street, [...] sanatorium experience [...] $500 in cash, he states, [...] the financiering of the [...] not desire the public [...] be is responsible for its

[...] ago," says Mr. Plow[...] sanatorium project was [...] Dr. Dain L. Tasker, Dr. [...] and Dr. R. D. Emery. [...] was made business [...] this time the Pacific [...]opathy was being con[...] and Flower streets, [...] it was agreed to form [...], which was done. This [...] with William [...], Mass., for the pur[...] South Pasadena building, [...] therefore $10,000. Of [...] was paid in cash, and [...] to be paid at the rate [...] The sanatorium was [...] Pacific School of Os[...] to the amount of $10,[...] on the market, with [...] the hospital. Drs. Tas[...] and Bailey held practi[...] the stock, 'for services [...], as business man[...] authority, and his [...] was given to his father [...] to remodel and repair the [...] contract price of $7500. [...] work was completed, T. J. [...] of the business man[...] into bankruptcy. Mechan[...] for labor and material em[...] the institution, and bills [...] to $600 were contracted by [...] with Barker Bros. for [...] Parmelee & Dohrmann [...] hospital an invoice of $615 [...] With the opening of the [...] creditors threatened court [...] and it was up to the pro[...] to raise funds.

[...] approached and the history of [...] presented in such a way [...] looked rosy to me. It [...] paying expenses, and [...] management could not fail [...] money-making proposition. I [...] to take stock to the [...], and by doing so was [...] manager and one [...] of directors. I paid in [...] Letitia Richards, $1200; [...] $250; G. W. Glover, [...] White, $500; Dr. Higgins, [...] taking charge at an [...] of $1800 a year, I em[...] accountant to deter[...] of the company's [...] never did find $500, and [...] been paid out went [...] creditors. All the money [...] paid over to R. D. [...] of the corporation, [...] to C. C. Davis, at[...] company, and Davis ap[...] as he saw fit. Dr. [...] a month as house [...] was not made a member [...] of directors, as had been [...] it was seen that the con[...] to fail, and then all [...] wanted to resign in my

[...] time the board levied [...] of 10 per cent. on all [...] Glover and myself re[...] and our stock was con[...] was realized on the assess[...] also went to preferred [...] grocerymen and the [...] had stood by the in[...] extended credit, never re[...] of it.

[...] became apparent that fail[...] us, a new corporation [...] to take over the Pacific [...]opathy that it might be [...] the wreck. Over $2000 of [...] was taken from the build[...] the offices of Dr. Bailey [...] Flower streets are fur[...] corporation property. [...] I was succeeded by Mr. [...] as manager, and he in[...] indebtedness between $600 [...] to April 4, when I again [...] in conjunction with Dr. [...] We cut down expenses and [...] institution on a paying ba[...] weeks, when I was notified [...] that the hospital had [...] over to Dr. McAdams, a [...] had had considerable ex[...] a similar capacity, and [...] conducting the place. The [...] of Osteopathy will open [...] and those of us who [...] into the South Pasa[...] and the merchants [...] who tried to help it [...] the sack for more

[RESID]ENCE BURNED.

[...] one-half story frame [...] John Bendusky on How[...] between Morton and Kirk[...] destroyed by fire which [...] an unknown cause [...] this afternoon. All of [...] except that contained in [...] saved. Mr. Bendusky [...] this morning and knew [...] fire until his return late [...] wife and seven chil[...] injury. The loss will [...] The insurance poli[...] building expired only a

[RAYM]OND VILLA SOLD.

[...] Raymond Villa, No. 274 [...] avenue, for a stated [...] of $8500, is announced. [...] been conducted as a [...] by Mrs. J. W. Pickering, [...] at the northeast cor[...] avenue and Chestnut [...] stated that the purchaser [...] the present building back [...] $8000 front. The sale is [...] by the former owner, Mrs. [...] but the name of the pur[...] withheld.

[FRANC]IS MURPHY TALKS.

[...] a sermon—just a talk, [...] Murphy, the great tem[...] and worker, gave yes[...] at the First Methodist [...] a Murphy talk, though [...] would not speak on the [...] question. Reading from the [...] he made a running com[...] among other things said [...] good-haters, and poor [...] commanded to love our [...] I notice that unless we [...] we take our chicken [...] we do like. If we only [...] we are not good for [...] too much dead gone on [...] ought to love the Pres[...] and the Baptists a little, and the Roman Catholics a little—and every man who walks the earth a great deal.

"I am glad to be with you this morning," the speaker continued, "in this Palestine of America. God has rented a lot of His eastern country, but has come here to live himself. A man owns many houses, but among them is always one away up on the crest of the hill, surrounded with flowers and the things that make for pleasant living, and here the owner resides."

OTHER REALTY DEALS.

Warren Story, who recently came here from Redlands and has invested heavily in Pasadena realty, has just purchased the home of John Houseman at the corner of Peoria street and Fair Oaks avenue.

Sherman Stephens has bought of John Mayne of New York, three acres at the corner of Claremont drive and El Molino avenue, and will improve it.

Mrs. Isabel C. Ewing has bought of A. A. Nissen, five acres at Altadena, at the northwest corner of Fair Oaks avenue and Palm street. The property adjoins the almond orchard and also the W. Scott Way place. It is planted to fruit. Mrs. Ewing will erect a handsome home on the tract.

PASADENA BREVITIES.

Mayor W. H. Vedder is planning a two months' vacation, which will be spent in the East. During August and September Councilman Matthew Slavin will serve as Mayor.

The funeral of W. H. Williamson was held yesterday afternoon from the residence, No. 733 Summit avenue. Mr. Williamson practiced law in Portland, Ind., twenty years, coming to Pasadena two years ago.

Net earnings from the sewer farm for the year ending June 30, $5021.94, making a total in the city treasury to the credit of the sewer farm, $11,446.94. Receipts for the fiscal year are given as $11,643.57, and expenditures, $6621.63. The walnut crop amounted to nearly $8000. 700 walnut trees were planted this year, now making about one hundred acres of a walnut grove.

Fred Barrett, son of Mr. and Mrs. R. M. Barrett, No. 182 South Marengo avenue, was thrown from a bicycle and rendered unconscious by contact with a board which had been placed to mark a hole in the asphalt pavement on North Raymond avenue. His wheel was broken. Barrett was carried to a nearby house, where Dr. S. P. Swearingen attended him, and was later taken to his home.

Sunday offenders were seven in number. O. F. Allin, intoxicated; M. E. Corporon, failure to hitch his horse; Fred Hawkins, Louis Berrient, Thomas Elgie and A. Mourer, riding bicycles on sidewalks; Dorsey Stevens, leaving his horse unfettered.

Engraved calling cards at Leonard's. Nettleton shoes, $3.50, at Fuller's. Wadsworth sells paints.

CATALINA ISLAND.

RUSH OF SUNDAY VISITORS.

AVALON, July 24.—The season has been somewhat slower than usual, but yesterday's business seemed to indicate the gathering of the clans in earnest at Catalina. The schedule calls for four boats every Saturday and each boat brought a large passenger list, taxing the hotels, some of which were obliged to place cots in offices and parlors to accommodate their patrons. It made a lively time "in the old town" last night, the interest centering about the balls at the Metropole and the pavilion. Among the Los Angeles people who registered for over Sunday at the different hotels are the following:

Metropole—O. H. Nunnaley, L. N. Breed, Mr. and Mrs. J. H. Morrow, Julius Cohn, Cas La Dow, Mr. and Mrs. F. W. Braun, Mrs. E. A. Montgomery, Mr. and Mrs. John Singleton, Miss Lillian Graham, A. Andrews, Mrs. J. C. McClure Miss Pansy Whitaker, Boris de Londonier, Peje Storck, Thomas E. Teegarden, R. G. Schroeter, Mrs. C. E. Herne, Mr. and Mrs. F. C. Lamb, Alice Gordon, Miss Reasoner, Miss Laughlin, E. B. Robinson, James Cuzner, J. Boncher, wife and child, L. H. Drew, T. J. Hampton, Leo L. Gibson, Miss Griswold, Miss Thatcher, M. Merriman, Milo Baker and wife, Miss Anna C. Roeder, Mr. and Mrs. E. C. Robinson, C. P. Heaton, Susie Boyd, Mrs. L. Marhon, T. M. Crawley, Sam Green, J. M. Elliott, Mrs. J. C. Peacock, Miss Olive B. Peacock, A. Graves, Miss Lillian West, Miss Erisicon, R. L. Bradford, R. B. Young, E. E. McDowell, A. M. Chook, Mrs. J. H. Harlow, John G. Johnston, G. J. Carey, R. L. Tatum, C. B. McClure and wife, J. T. Sheward and son, Miss Jennie Trent, Miss Bemis, Miss Wood, Don G. Fisher, Mrs. C. L. Graynon, H. L. Yerger, C. Shaw, R. Bungay, D. H. Drew.

Glenmore—Mrs. H. Byrne, Miss M. Byrne, Miss Kathryn Rowan, Mrs. Charles Krumpel, Miss Ellise Bushmiel, Mrs. O. A. Bristol, Miss Cora Weaver, Robert H. Scotford, Mr. and Mrs. J. C. McClure, Kenneth McClure, Mercedes de Luna, B. Anderson, Joseph A. McFadden, W. H. Chamberlain, L. O. Mathews, D. O. Scott, H. Hartman, W. C. Calhoun, O. F. Archibald, Mrs. H. W. Rice, G. W. Wilson.

Island Villa—W. H. Wilson and wife, Mrs. A. Kirkpatrick, Mr. and Mrs. R. C. Martin, Thomas J. Hampton, L. H. Drent, D. E. Schumaker, F. P. Corson, wife and niece, E. A. Holman, Edward Sullivan, W. Taylor, J. H. Nightingale, R. L. Gollmer, P. Layman, A. P. Lazarus, J. A. Harris and wife, Nellie Harris, A. M. Kune, M. Newmark, I. Longo, F. Zucker, H. Werthelmer, F. Shoemaker, Miss Alice Whitney, S. F. Lee, Richard Garvey, Jr., F. S. Collins, J. Burke, J. Cooper, John P. Byrnes.

Canvas City—Miss M. de Luna, Miss B. Anderson, Mrs. P. Sheedy, W. W. Elliott, wife and son, A. J. Hamilton and wife, Misses Koerner and Bell, Grant Orth and wife, L. Kimble, son and daughter, J. W. Shirey and wife, O. Moore, Miss Copeland, Miss May Flood, Miss Stella Green, C. C. Barrington and wife, Will McCready, C. L. Foster, Miss Baily, Miss Cropley, Erma C. Snediker, Constance M. Johnston, Florence Kohler, Olive G. Hawley, Mrs. H. Kohler, Mrs. F. O. Picketts, C. A. Hilton, wife and child, F. E. Brown, A. F. Spooner, J. W. Pap, G. H. Wahlenmaier, August Pearson, D. McElderry, L. F. Barnum, M. L. Cobb, H. G. Hall, H. C. Hall, L. G. Anderson, William H. Loomis, W. D. Whelan, Jr., F. W. Cook, Mr. and Mrs T. C. Gipson, Con Scherer, E. Bacon.

Windsor—Mr. and Mrs. James W. Freeman, Mrs. John Doyle, Miss Jessie Edmiston, Miss Vera Sievers, Miss Flora Smith, Miss A. B. Demming, Mr. and Mrs. O B. Smith, Mr. and Mrs. A. N. Young, B. R. Baumgardt and two sons, Helen West, M. Hueley, Mr. and Mrs. Nutting, Charles Spencer, Miss Mayo, Mr. and Mrs. S. Farwell, Mrs. F. C. Farwell.

Grand View—C. C. Tilley, R. W. Hughes, Mr. and Mrs. Lamb, Miss Laughlin, Miss Reasner, Miss Gordon, Mrs. Von Ache and daughter, William Chambers, C. A. Hilton, wife and child, Mr. and Mrs. George D. Howland, Mrs. Lillian Fruhling, Mrs. Alma Schreeder, John Van Liew, Mrs. McMullin, Mrs. Dodge, Miss Ollie Cole, R. S. Tatum, E. H. Hess, A. Furlusky and wife, J. W. McMichael, T. B. Parris, R. L. Brown, N. W. Brown and wife.

SANTA MONICA.

BONDS FOR SEWER SYSTEM.

SANTA MONICA, July 24.—The City Trustees of Santa Monica disclaim any purpose of being ambitious to join Ocean Park and Playa del Rey in effecting a connection with the Los Angeles outfall sewer three miles below Playa del Rey. Quite to the contrary, this city has an expensive outfall sewer of its own under the pleasure pier on Pier avenue. This outfall is in need of repairs and the pending bond issue carries an item of $20,000 for that purpose. The trustees have already adopted a resolution of intention for the bond issue. The ordinance covering the budget has been prepared and will be introduced tomorrow night. This ordinance will no doubt be adopted in a week and provides for a bond election to be held at a date early in August.

NOTES FROM THE BEACH.

Santa Monica will arrange to welcome the cycle road racers and the accompanying excursions on Sunday, August 14. The band will be in attendance at the finish and the pleasures of the day's picnic will be otherwise enhaunced.

The suggestion that a free street fair be held here during the fall has been made and will probably receive early consideration by the Municipal League.

Mrs. A. W. Rhodes, son and daughter, of Los Angeles, and J. W. Ward of Leavenworth, Kan., are at the Arcadia.

Mrs. M. Wickstrom and son, New York; Mrs. M. Reardon, Clifton, Ariz.; Mrs. A. V. Grossetta, Tucson, Ariz.; F. S. Scott and family, San Bernardino; Mrs. J. H. Cooper, Redlands, are at the Atlanta.

A. Zimmerman and family of Phoenix, Ariz., are spending the summer on Grand ave.

Mrs. H. W. Nisbet is here from San Bernardino, the guests of Mrs. W. H. Atwater.

SAN DIMAS.

BETTER DEMAND FOR LEMONS.

SAN DIMAS, July 24.—Thanks to the hot weather in the East, the lemon market has considerably improved. Eighteen carloads of lemons were shipped from here last week, and demands for San Dimas lemons are received by every mail.

STOPS THE NOISE.

Herschell B. Jones, chief engineer for the La Verne Land and Water Company, has invented a muffler for use in connection with gasoline engines, which will be hailed with delight by many people who reside near pumping plants or manufactories operated by gasoline engines. The noise of the explosion is often a matter of considerable annoyance to the neighbors, but this invention of Jones muffles all this completely, without any loss of power.

SAN DIMAS NOTES.

An important meeting of the officers of the Methodist Episcopal churches of San Dimas and Lordsburg will be held Tuesday night at the residence of J. B. Rutherford at Blink Bonnie Heights.

M. A. Rogers and family of La Verne are camping in Lytile Creek Cañon.

A daughter was born yesterday to the wife of B. C. Stratton at La Verne.

Public Advertising.

Notice of Public Work.

Public notice is hereby given that on Monday, the 27th day of June, A.D. 1904, the Council of the City of Los Angeles, did, at its meeting on said day, adopt an Ordinance of Intention, Number 9663, New Series, to have the following work done, to wit:

Section 1. That it is the intention of the City Council of the City of Los Angeles to close up, vacate and abandon, for street purposes, all that portion of

SISKIYOU STREET

from Esperanza street to Rossini street, in the City of Los Angeles, described as follows, to wit:

All that certain street known as Siskiyou street from the easterly line of Esperanza street to the westerly line of Rossini street, and described as follows, to wit: Beginning at the most westerly corner of block 7 of the Spence Tract, as per map recorded in Book 19, at page 14, Miscellaneous Records of Los Angeles County; thence southeasterly in a direct line to the most southerly corner of said block 7; thence southwesterly in a direct line to the most easterly corner of block 8, said Spence Tract; thence northwesterly in a direct line to the most northerly corner of said block 8; thence northeasterly in a direct line to the point of beginning.

Sec. 2. That the exterior boundaries of the district of land to be affected by said work or improvement are hereby specified and declared to be as follows, to wit:

Beginning at the most westerly corner of block 7 of the Spence Tract, as hereinbefore mentioned; thence northeasterly along the westerly line of said block 7 a distance of 50 feet to a point; thence southeasterly and parallel with the southerly line of said block 7 to a point in the easterly line of said block 7; thence southwesterly in a direct line 160 feet to a point in the easterly line of block 8, said Spence Tract; thence northwesterly and parallel with the northerly line of said block 8 to a point in the westerly line of said block 8; thence northeasterly in a direct line to the point of beginning.

Reference is hereby made to said Ordinance of Intention for further particulars.

E. R. WERDIN,
Street Superintendent.
By C. ROY M'KEON, Deputy. 7-18 10t

Notice of Street Work.

Public notice is hereby given that on Monday, the 11th day of July, A.D. 1904, the Council of the City of Los Angeles, did, at its meeting on said day, adopt an Ordinance of Intention, Numbered 9696, New Series, to have the following work done, to wit:

1st. That a cement sidewalk five (5) feet in width be constructed along the east side of said

HOPE STREET

from the south line of Eighteenth street to the north curb line of Washington street, (excepting such portions of said street between said points along which a cement or asphalt sidewalk five (5) feet in width has been constructed to the official line and grade,) said sidewalk to be constructed in accordance with specifications for constructing cement sidewalks on file in the office of the City Clerk of said City, said specifications being No. 2 (New Series) and adopted by Ordinance No. 8572 (New Series.)

Reference is hereby made to said Ordinance of Intention for further particulars.

E. R. WERDIN,
Street Superintendent.
By C. ROY M'KEON, Deputy. 7-25-30 6t

Notice Inviting Proposals to Furnish the City of Los Angeles with Hay.

Notice is hereby given that sealed bids will be received by the City Clerk of the City of Los Angeles up to 11 o'clock a.m. of Monday, July 25, 1904, for the furnishing to the City of Los Angeles thirty tons of oat or wheat hay, to be delivered at the Police Station of said city, at such times and in such amounts as may be ordered by the Chief of Police.

A certified check, payable to the order of H. J. Lelande, City Clerk, in the sum of $100.00 must accompany each proposal as a guarantee that the bidder will enter into a contract with the city in conformity with his bid.

Council reserves the right to reject any and all bids.

By order of the Council of the City of Los Angeles.

H. J. LELANDE,
City Clerk.
7-13-18-25 3t

Notice Inviting Proposals to Furnish the City of Los Angeles with Two Street Sweepers.

Notice is hereby given that sealed proposals will be received by the City Clerk of the City of Los Angeles, California, up to 11 o'clock a.m. of Monday, August 8, 1904, for furnishing the City of Los Angeles with two steam street-sweeping machines.

Bidders to submit drawings of the machines and specifications of the working capacity.

A certified check, payable to the order of H. J. Lelande, City Clerk, in the sum of $250.00 must accompany each proposal as a guarantee that the bidder will enter into a contract in conformity with his bid.

Council reserves the right to reject any and all bids.

By order of the Council of the City of Los Angeles.

H. J. LELANDE,
City Clerk.
7-13-18-25, 8-1-8 5t

Public Advertising.

Notice of Street Work.

Public notice is hereby given that on Monday, the 27th day of June, A.D. 1904, the Council of the City of Los Angeles, did at its meeting on said day, adopt an Ordinance of Intention, Numbered 9641, New Series, to have the following work done, to wit:

1st. That

THIRD STREET

in said city from the east line of Main street to the west line of the Bigelow Tract, including all intersections of streets (excepting the intersection of Third street with Central avenue and excepting also such portions of said street and intersections as are required by law to be kept in order or repair by any person or company having railroad tracks thereon, and also excepting such portions as have already been paved with asphalt and accepted,) be paved with hydraulic cement and broken stone concrete base, with broken stone and asphaltic cement binder course, with asphalt wearing surface and with granite block gutters.

Said gutters are to extend along the north line of the roadway of said Third street from the east line of Main street to a point 5 feet west of the west line of Los Angeles street, and from the east line of Los Angeles street to a point 5 feet west of the west line of San Pedro street, and from a point 5 feet east of the east line of San Pedro street to a point 5 feet west of the west line of Central avenue, and from the east line of Central avenue to a point 5 feet west of the west line of Alameda street, and from a point 5 feet east of the east line of Alameda street to a point 5 feet west of the west line of Stephenson avenue, and from a point 5 feet east of the east line of Stephenson avenue to the west line of the Bigelow Tract, and around the curb return at the northeast corner of said Third street and Los Angeles street. Said gutters are to extend along the south line of the roadway of said Third street from the east line of Main street to a point 5 feet west of the west line of Los Angeles street, and from the east line of Los Angeles street to a point 5 feet west of the west line of San Pedro street, and from a point 5 feet east of the east line of San Pedro street to the west line of Crocker street, and from a point 5 feet east of the east line of Crocker street to a point 5 feet west of the west line of Central avenue, and from the east line of Central avenue to a point 5 feet west of the west line of Alameda street, and from a point 5 feet east of the east line of Alameda street to the west line of the Bigelow Tract, and around the curb return at the southeast corner of said Third street and Los Angeles street, and around the curb return at the southwest corner of said Third street and Crocker street. Said gutters are to extend along the north side of said Third street across each intersecting alley, and also across the intersection of said Third street with Rose street, Hewitt street and Garey street.

Said gutters are to extend along the portions of said Third street described above, excepting along such portions of said Third street along which cement or granite block gutters have already been constructed to the official line and grade.

Said gutters shall be three (3) feet in width except across street and alley intersections, where said gutters shall be six (6) feet in width.

All of said work is to be done in accordance with the plans and profiles therefor on file in the office of the City Engineer of the City of Los Angeles, and in accordance with specifications for street paving with hydraulic cement and broken stone concrete base and asphalt wearing surface, Class A, said specifications being on file in the office of the City Clerk of the City of Los Angeles, and said specifications being No. 9 (New Series) adopted by Ordinance No. 8572 (New Series.)

2nd. That a cement curb be constructed along each line of the roadway of said Third street, from the east curb line of Main street to the west line of the Bigelow Tract (excepting along such portions of the line of said roadway upon which a cement or granite curb has already been constructed to the official line and grade,) in accordance with specifications for constructing cement curbs, on file in the office of the City Clerk, said specifications being No. 1 (New Series) and adopted by Ordinance No. 8572 (New Series.)

3d. That a cement sidewalk six (6) feet in width be constructed along each side of said Third street, from the east curb line of Main street to the west line of the Bigelow Tract (excepting such portions of said street between said points along which a cement or asphalt sidewalk six (6) feet in width has been constructed to the official line and grade,) said sidewalk to be constructed in accordance with specifications for constructing cement sidewalks on file in the office of the City Clerk of said city, said specifications being No. 2 (New Series) and adopted by Ordinance No. 8572 (New Series.)

4th. That six (6) culverts be constructed across said Third street and one (1) culvert be constructed along the north side of said Third street; said culverts to be located as follows:

One (1) of said culverts shall extend from the curb return at the northwest corner of said Third street and Los Angeles street to the curb return at the southwest corner of said Third street and Los Angeles street. One (1) of said culverts shall extend from the curb return at the northwest corner of said Third street and San Pedro street to the curb return at the southwest corner of said Third street and San Pedro street. One (1) of said culverts shall extend from the curb return at the northeast corner of said Third street and San Pedro street to the curb return at the southeast corner of said Third street and San Pedro street. One (1) of said culverts shall extend from the north curb line of said Third street to the curb return at the southeast corner of said Third street and Crocker street, the east line of the culvert to be the produced east curb line of said Crocker street. One (1) of said culverts shall extend from the curb return at the northwest corner of said Third street and Alameda street to the curb return at the southwest corner of said Third street and Alameda street. One (1) of said culverts shall extend from the curb return at the northeast corner of said Third street and Alameda street to the curb return at the southeast corner of said Third street and Alameda street. One (1) of said culverts shall extend from the north curb line of said Third street from the curb return at the northeast corner of said Third street and Stephenson avenue to the curb return at the northwest corner of said Third street and Stephenson avenue.

Two (2) of said culverts shall be five (5) feet in width and six (6) inches in depth, inside dimensions. Two (2) of said culverts shall be three (3) feet in width and six (6) inches in depth, inside dimensions. Three (3) of said culverts shall be two and one-half (2½) feet in width and six (6) inches in depth, inside dimensions.

Said culverts are to be constructed of concrete with steel plate tops in accordance with Section 10, Specifications No. 9 (New Series) on file in the office of the City Clerk of said city and adopted by Ordinance No. 8572 (New Series;) and in accordance with the plans, profiles and cross-sections therefor on file in the office of the City Engineer of the City of Los Angeles.

Reference is hereby made to said Ordinance of Intention for further particulars.

E. R. WERDIN,
Street Superintendent.
By C. ROY M'KEON, Deputy. 7-25-30 6t

Notice Inviting Street Work Proposals.

Pursuant to Statutes and to Ordinance No. 9698 (New Series) of the Council of the City of Los Angeles, adopted July 11, 1904, directing this notice, the undersigned invites and will receive at his office in the City Hall, up to 11 o'clock a.m. of Monday, August 1st, 1904, sealed proposals or bids, for the following street work, to be done according to specifications:

No. 5 (New Series) for graveled streets,
No. 1 (New Series) for cement curbs,
No. 2 (New Series) for cement sidewalks,

in the City of Los Angeles, posted and on file, therefor adopted, or herein mentioned, to wit:

1st. That

TOBERMAN STREET

in said city from the produced north line of Twenty-fifth street (west of Toberman street) to the north line of Adams street, including all intersections of streets (excepting such portions of said street and intersections as are required by law to be kept in order or repair by any person or company having railroad tracks thereon, and also excepting such portions as have already been graded and graveled and accepted,) be graded and graveled in accordance with the plans and profile on file in the office of the City Engineer and specifications for the construction of graveled streets in the City of Los Angeles on file in the office of the City Clerk of said city, said specifications being No. 5 (New Series), and adopted by Ordinance No. 8572 (New Series.)

2nd. That a cement curb be constructed along each line of the roadway of said Toberman street, from the produced north line of Twenty-fifth street (west of Toberman street) to the north curb line of Adams street (excepting along such portions of the line of said roadway upon which a cement or granite curb has already been constructed to the official line and grade,) in accordance with specifications for constructing cement curbs, on file in the office of the City Clerk, said specifications being No. 1 (New Series,) and adopted by Ordinance No. 8572 (New Series.)

3rd. That a cement sidewalk five (5) feet in width be constructed along the west side of said Toberman street from the produced north line of Twenty-fifth street (west of Toberman) to the north curb line of Adams street (excepting such portions of said street between said points along which a cement or asphalt sidewalk five (5) feet in width has been constructed to the official line and grade,) said sidewalk to be constructed in accordance with specifications for constructing cement sidewalks on file in the office of the City Clerk of said city, said specifications being No. 2 (New Series,) and adopted by Ordinance No. 8572 (New Series.)

Bidders must file with each proposal or bid a check payable to the order of the Mayor of this city, certified by a responsible bank, for an amount which shall not be less than ten per cent. of the aggregate of the proposal or a bond for the said amount and so payable, signed by the bidder and by two sureties, who shall justify, before any officer competent to administer an oath, in double the said amount, and over and above all statutory exemptions.

In bidding use blanks which will be furnished by the City Clerk upon application.

Los Angeles, Cal., July 25, 1904.

H. J. LELANDE,
City Clerk and ex-Officio Clerk of the Council of the City of Los Angeles. 7-25 26 2t

Public Advertising.

ORDINANCE NO. 9700.

[New Series]

An Ordinance declaring the intention of the Mayor and Council of the City of Los Angeles to change and establish the grade of Figueroa street from Diamond street to Temple street.

The Mayor and Council of the City of Los Angeles do ordain as follows:

Section 1. That it is the intention of the Council of the City of Los Angeles to change and establish the grade of

FIGUEROA STREET.

from Diamond street to Temple street, as follows:

At the intersection with Diamond street the grade shall be 321.00 at the northwest corner as now established and 323.00 at a point on the east side opposite thereto.

At a point on the west side 696.42 feet north of the north line of Diamond street the grade shall be 323.76 and 325.76 at a point on the east side opposite thereto.

At a point on the west side 716.42 feet north of the north line of Diamond street the grade shall be 323.93 and 325.94 at a point on the east side opposite thereto.

At a point on the west side 736.42 feet north of the north line of Diamond street the grade shall be 324.27 and 326.33 at a point on the east side opposite thereto.

At a point on the west side 756.42 feet north of the north line of Diamond street the grade shall be 324.79 and 326.93 at a point on the east side opposite thereto.

At a point on the west side 776.42 feet north of the north line of Diamond street the grade shall be 325.48 and 327.74 at a point on the east side opposite thereto.

At a point on the west side 796.42 feet north of the north line of Diamond street the grade shall be 326.35 and 328.76 at a point on the east side opposite thereto.

At a point on the west side 816.42 feet north of the north line of Diamond street the grade shall be 327.39 and 329.98 at a point on the east side opposite thereto.

At the intersection of the east line of Figueroa street with the west line of Flower street the grade shall be as now established 339.56.

At the intersection with Temple street the grade shall be as now established 335.50 at the southwest corner, and at all points between said designated points the grade shall be established so as to conform to a straight line drawn between said designated points.

Elevations are in feet and above a plane which is 255 feet below City datum plane.

Sec. 2. That the exterior boundaries of the district which is hereby declared to be benefited by said change of grade and to be assessed to pay the benefits, damages and costs thereof are hereby described as follows:

Beginning at the most northerly corner of lot 12 of V. Beaudry's subdivision of block U of the Mott tract, as per map recorded in Book 11, at page 43, Miscellaneous Records of Los Angeles County; thence southerly in a direct line to the most easterly corner of lot 9, of said Beaudry's subdivision; thence southerly in a direct line to the most easterly corner of lot 4, said Beaudry's subdivision; thence southerly in a direct line to the most southerly corner of lot 3, of said Beaudry's subdivision; thence southerly in a direct line and parallel with the easterly line of Figueroa street to the intersection of the easterly prolongation of the southerly line of Diamond street; thence westerly along said easterly prolongation of the southerly line of Diamond street to the most northerly corner of lot 29, block 1, of the Chadwick subdivision, as per map recorded in Book 13, at page 52, Miscellaneous Records of Los Angeles County; thence northerly in a direct line to the most westerly corner of lot 39, block 23, of the Park tract, as per map recorded in Book 7, pages 26 and 27, Miscellaneous Records of Los Angeles county; thence northerly in a direct line to the most northerly corner of said lot 39; thence westerly in a direct line to the most westerly corner of lot 32, of said block 23; thence northerly in a direct line to the most northerly corner of lot 3, said block 23; thence easterly in a direct line to the most easterly corner of lot 1, said block 23; thence easterly in a direct line to the most northerly corner of lot 12 of said Beaudry's subdivision of Block U of the Mott tract, said point being the point of beginning.

Excepting therefrom any portion of any public street or alley which may be included within the above described district.

Sec. 3. The City Superintendent of Streets shall cause notice of the passage of this Ordinance to be posted in the manner and within the time provided by law.

Sec. 4. The City Clerk shall certify to the passage of this Ordinance and shall cause the same to be published for ten days in the Los Angeles Daily Times and thereupon and thereafter it shall take effect and be in force.

I hereby certify that the foregoing Ordinance was adopted by the Council of the City of Los Angeles at its meeting of July 11, 1904.

H. J. LELANDE,
City Clerk.

Approved this 15th day of July, 1904.

M. P. SNYDER,
Mayor.
7-18-27 10t

Notice of Public Work.

Public notice is hereby given that on Monday, the 27th day of June, A.D. 1904, the Council of the City of Los Angeles, did, at its meeting on said day, adopt an Ordinance of Intention, Number 9664, New Series, to have the following work done, to wit:

Section 1. That it is the intention of the City Council of the City of Los Angeles to close up, vacate and abandon, for street purposes, all that portion of

SUNSET BOULEVARD,

from the easterly line of lot 3, block 34, Hancock's Survey, to the westerly boundary line of the City of Los Angeles, in the City of Los Angeles. Described as follows, to wit:

Beginning at the intersection of the westerly patent boundary line of the City of Los Angeles with the northerly patent boundary line of said city; thence easterly along said northerly patent boundary line 259 feet to a point; thence southeasterly along the northeasterly line of lot 3, block 34 of the L. A. Canal and Reservoir Company's resubdivision of a portion of Hancock's Survey, as per map recorded in Book 2, Miscellaneous Records of Los Angeles County, at pages 210 and 211 thereof; thence southeasterly along said northeasterly line of lot 3, block 34, a distance of 507.95 feet to the northeasterly corner of said lot 3, block 34; thence southwesterly along the easterly line of said lot 3, block 34, a distance of 17.5 feet to a point; thence northwesterly and parallel with the northerly line of said lot 3, block 34 a distance of 482.25 feet to a point which is distant 50 feet southerly, measured at right angles to said north patent boundary line of the City of Los Angeles; thence westerly and parallel with said north patent boundary line 417.50 feet to a point in said westerly patent boundary line; thence northerly along said westerly patent boundary line 50 feet to the point of beginning; excepting therefrom so much of said described piece of land which lies within the produced lines of that certain strip of land 100 feet in width, conveyed to the City of Los Angeles by deed from F. W. Gross et ux., dated March 5, 1903, and recorded in Book 1973 of Deeds, at page 75, Records of Los Angeles county, the piece of land to be vacated being also a portion of Sunset boulevard as conveyed to the City of Los Angeles by deed from Mrs. H. L. Gross, dated March 2, 1895, and recorded in Book 1027 of Deeds, at page 164, Records of Los Angeles County.

Sec. 2. That the exterior boundaries of the district of land to be affected by said work or improvement are hereby specified and declared to be as follows, to wit:

Beginning at the intersection of the westerly patent boundary line of the City of Los Angeles with the northerly patent boundary line of said city, as hereinbefore mentioned; thence easterly, along said northerly patent boundary line, 259 feet to a point; thence southeasterly in a direct line to the most easterly corner of lot 3, block 34, as hereinbefore mentioned; thence southwesterly along the easterly line of said lot 3, a distance of 100 feet to a point; thence northwesterly and parallel with the northeasterly line of said lot 3, block 34, a distance of 500 feet to a point; thence westerly and parallel with said northerly patent boundary line to a point in said westerly patent boundary line; thence northerly in a direct line to the point of beginning; excepting therefrom any land therein contained which is now a part of any public street or alley.

Reference is hereby made to said Ordinance of Intention for further particulars.

E. R. WERDIN,
Street Superintendent.
By C. ROY M'KEON, Deputy. 7-18 10t

Notice to Sewer Contractors.

Sealed proposals for the construction of the proposed storm sewer with its laterals, extending from a point on Flower st., south of Fourth st., to a point on Second st., west of Fremont st., will be received at the office of the City Clerk of the City of Los Angeles, California, until 11 a.m. of Monday, August 1st, 1904. All proposals must be on forms furnished by the City and must be accompanied by a certified check drawn to the order of the City Clerk of the City of Los Angeles, for the sum of five (5) per cent. of the amount of the bid. The City reserves the right to reject any or all bids. Plans, profile, detail drawings, specifications, etc., may be seen at the office of the City Engineer. Prints of the plans, profile and detail drawings, forms of proposal, contract and bonds and copies of the specifications, will be delivered to prospective bidders upon receipt by the City Engineer of $2.00. Each bidder is required to make personal examination of the ground in which the sewer is to be constructed.

Sizes and approximate lengths of the sewer follow:

1036.51 ft. of 57-inch brick sewer.
2.61 ft. of 56-inch brick sewer.
646.13 ft. of 55-inch brick sewer.
291.16 ft. of 53-inch brick sewer.
70.10 ft. of 48-inch brick sewer.
36.00 ft. of 30-inch vitrified pipe.
114.00 ft. of 18-inch vitrified pipe.
414.00 ft. of 16-inch vitrified pipe.
502.00 ft. of 14-inch vitrified pipe (catch basin.)
262.00 ft. of 12-inch vitrified pipe (catch basin.)
64.00 ft. of 10-inch vitrified pipe (catch basin.)

Each bid shall be submitted in a sealed envelope addressed "H. J. Lelande, City Clerk, Los Angeles, California," and endorsed, "Proposal for constructing Storm Sewer in Flower st., Fourth st., Figueroa st. and Second st."

H. J. LELANDE, City Clerk.
Los Angeles, Cal., July 15th, 1904.
7-18-30 10t

Public Advertising.

Notice of Street Work.

Public notice is hereby given that on Monday, the 11th day of July, A.D. 1904, the Council of the City of Los Angeles, did, at its meeting on said day, adopt an Ordinance of Intention, Numbered 9697, New Series, to have the following work done, to wit:

That a public sewer be constructed in said city along a line parallel with the center line of

TWELFTH STREET,

and distant 16 feet southerly therefrom from the public sewer constructed in the intersection of Twelfth street and San Julian street to a point distant 50 feet northwesterly from the westerly line of San Pedro street, and across all intersections of streets, together with one (1) manhole and one (1) flushtank all to be connected with said sewer.

Said sewer is to be constructed of vitrified, salt-glazed pipe eight (8) inches in internal diameter.

Said manhole is to be constructed of brick and mortar and is to have a concrete bottom and an iron cover and is to be circular in horizontal section with an internal diameter of four (4) feet.

Said manhole is to have an internal height of eleven and one-half (11½) feet.

Said flushtank is to be constructed of brick and mortar and is to have a concrete bottom and an iron cover and is to be circular in horizontal section with an internal diameter of five (5) feet and is to have a capacity of three hundred (300) gallons.

All of which improvement is to be constructed in accordance with the plans and profile therefor on file in the office of the City Engineer of the City of Los Angeles and specifications therefor on file in the office of the City Clerk of the City of Los Angeles, said specifications being entitled "specifications for the construction of a sewer along Twelfth street between San Pedro street and San Julian street in the City of Los Angeles."

Sec. 2. The exterior boundaries of the district to be benefited and to be assessed to pay the total cost of said work are described as follows:

Beginning at the northeasterly corner of Twelfth street and San Julian street; thence northeasterly in a direct line to the most northerly corner of lot 12, block 17 of the O. W. Childs Tract, as per map of said tract recorded in Book 6, page 273, Miscellaneous Records of Los Angeles County; thence southeasterly along the northerly lines of lots 12 and 24 of the said block 17, to the point where said northerly line of said lot 24 intersects the westerly line of San Pedro street; thence southwesterly along said westerly line of San Pedro street to the northwesterly corner of San Pedro street and Twelfth street; thence southwesterly in a direct line to a point in the southerly line of Twelfth street, said point being distant 24 feet northwesterly from the southwesterly corner of Twelfth street and San Pedro street; thence southwesterly, parallel with the easterly line of San Julian street to a point in the northerly line of the alley between Twelfth street and Pico street; thence northwesterly along the northerly line of said alley to the northeasterly corner of said alley and San Julian street; thence northeasterly along the easterly line of San Julian street to the point of beginning.

Excepting therefrom any portion of any public street or alley which may be included within the above described district.

Reference is hereby made to said Ordinance of Intention for further particulars.

E. R. WERDIN,
Street Superintendent.
By C. ROY M'KEON, Deputy. 7-25-30 6t

Notice of Street Work.

Public notice is hereby given that on Tuesday, the 5th day of July, A.D. 1904, the Council of the City of Los Angeles, did, at its meeting on said day, adopt an Ordinance of Intention, Numbered 9678, New Series, to have the following work done, to wit:

1st. That

MYRTLE STREET

in said city from the south line of Pico street to the north line of Fifteenth street, including all intersections of streets (excepting such portions of said street and intersections as are required by law to be kept in order or repair by any person or company having railroad tracks thereon, and also excepting such portions as have already been graded and graveled and accepted,) be graded and graveled to the official grade in accordance with the plans and profile on file in the office of the City Engineer and specifications for the construction of graveled streets in the City of Los Angeles on file in the office of the City Clerk of said city, said specifications being No. 16 (New Series) and adopted by Ordinance No. 8571 (New Series.)

2nd. That a cement curb be constructed along each line of the roadway of said Myrtle street, from the south line of Pico street to the north line of Fifteenth street (excepting along such portions of the line of said roadway upon which a cement or granite curb has already been constructed to the official line and grade,) in accordance with specifications for constructing cement curbs, on file in the office of the City Clerk, said specifications being No. 1 (New Series) and adopted by Ordinance No. 8572 (New Series.)

3rd. That a cement sidewalk five (5) feet in width be constructed along each side of said Myrtle street from the south line of Pico street to the north line of Fifteenth street (excepting such portions of said street between said points along which a cement or asphalt sidewalk five (5) feet in width has been constructed to the official line and grade,) said sidewalk to be constructed in accordance with specifications for constructing cement sidewalks on file in the office of the City Clerk of said city, said specifications being No. 2 (New Series,) and adopted by Ordinance No. 8572 (New Series.)

Reference is hereby made to said Ordinance of Intention for further particulars.

E. R. WERDIN,
Street Superintendent.
By C. ROY M'KEON, Deputy. 7-25-30 6t

Notice of Street Work.

Public notice is hereby given that on Tuesday, the 5th day of July, A.D. 1904, the Council of the City of Los Angeles, did, at its meeting on said day, adopt an Ordinance of Intention, Numbered 9679, New Series, to have the following work done, to wit:

1st. That

JACKSON STREET

in said city from the east line of Amelia street to a point 250 feet east of the east line of Center street, including all intersections of streets (excepting such portions of said street and intersections as are required by law to be kept in order or repair by any person or company having railroad tracks thereon, and also excepting such portions as have already been graded and graveled and accepted,) be graded and graveled to the official grade in accordance with the plans and profile on file in the office of the City Engineer and specifications for the construction of graveled streets in the City of Los Angeles on file in the office of the City Clerk of said city, said specifications being No. 16 (New Series) and adopted by Ordinance No. 8571 (New Series.)

2nd. That a cement curb be constructed along each line of the roadway of said Jackson street, from the east curb line of Amelia street to a point 250 feet east of the east line of Center street (excepting along such portions of the line of said roadway upon which a cement or granite curb has already been constructed to the official line and grade,) in accordance with specifications for constructing cement curbs, on file in the office of the City Clerk, said specifications being No. 1 (New Series) and adopted by Ordinance No. 8572 (New Series.)

3rd. That a cement sidewalk five (5) feet in width be constructed along each side of said Jackson street from the east curb line of Amelia street to the east line of Center street (excepting such portions of said street between said points along which a cement or asphalt sidewalk five (5) feet in width has been constructed to the official line and grade,) said sidewalk to be constructed in accordance with specifications for constructing cement sidewalks on file in the office of the City Clerk of said city, said specifications being No. 2 (New Series,) and adopted by Ordinance No. 8572 (New Series.)

Reference is hereby made to said Ordinance of Intention for further particulars.

E. R. WERDIN,
Street Superintendent.
By C. ROY M'KEON, Deputy. 7-25-30 6t

Notice of Public Work.

Public notice is hereby given that on Monday, the 27th day of June, A.D. 1904, the Council of the City of Los Angeles, did, at its meeting on said day, adopt an Ordinance of Intention, Number 9667, New Series, to have the following work done, to wit:

Section 1. That it is the intention of the City Council of the City of Los Angeles to close up, vacate and abandon, for street purposes, all that portion of

FELIPE STREET

from the easterly line of Esperanza street to the westerly line of Rossini street, in the Spence tract, in the City of Los Angeles, described as follows, to wit:

All that certain street known as Felipe street, from the westerly line of Esperanza street to the westerly line of Rossini street, and more particularly described as follows, to wit: Beginning at the most westerly corner of Block 9 of the Spence tract, as per map recorded in Book 19, at page 14, Miscellaneous Records of Los Angeles County; thence southeasterly in a direct line to the most southerly corner of said block 9; thence southwesterly along the southwesterly prolongation of the easterly line of said block 9 to a point in the southerly line of said Felipe street; thence northwesterly along the southerly line of said Felipe street to a point in the southwesterly prolongation of the westerly line of said block 9; thence northeasterly in a direct line to the point of beginning.

Sec. 2. That the exterior boundaries of the district of land to be affected by said work or improvement are hereby specified and declared to be as follows, to wit:

Beginning at the most westerly corner of block 9 of the Spence tract, as hereinbefore mentioned; thence northeasterly along the westerly line of said block 9 a distance of 50 feet to a point; thence southeasterly in a direct line and parallel with the northerly line of said block 9 to a point in the easterly line of said block 9; thence southwesterly in a direct line to the most southerly corner of said block 9; thence northwesterly in a direct line to the point of beginning.

Reference is hereby made to said Ordinance of Intention for further particulars.

E. R. WERDIN,
Street Superintendent.
By C. ROY M'KEON, Deputy. 7-18 10t

Public Advertising.

Notice Inviting Street Work Proposals.

Pursuant to Statutes and to Ordinance No. 9699 (New Series) of the Council of the City of Los Angeles, adopted July 11, 1904, directing this notice, the undersigned invites and will receive at his office in the City Hall, up to 11 o'clock a.m. of Monday, August 1st, 1904, sealed proposals or bids, for the following street work, to be done according to specifications:

No. 5 (New Series) for graveled streets,
No. 1 (New Series) for cement curbs,
No. 2 (New Series) for cement sidewalks,
No. 7 (New Series) for cobble-paved gutters,

in the City of Los Angeles, posted and on file, therefor adopted, or herein mentioned, to wit:

1st. That

AVENUE SIXTY-SIX

in said city from the southwesterly line of Pasadena avenue to the produced southwesterly line of Thorne street, including all intersections of streets, (excepting such portions of said street and intersections as are required by law to be kept in order or repair by any person or company having railroad tracks thereon, and also excepting such portions as have already been graded and graveled and accepted,) be graded and graveled to the official grade in accordance with the plans and profile on file in the office of the City Engineer and specifications for the construction of graveled streets in the city of Los Angeles on file in the office of the City Clerk of said city, said specifications being No. 5 (New Series) and adopted by Ordinance No. 8572 (New Series.)

2nd. That a cement curb be constructed along each line of the roadway of said Avenue Sixty-six from the southwesterly line of Pasadena avenue to the produced southwesterly line of Thorne street (excepting along such portions of the line of said roadway upon which a cement or granite curb has already been constructed to the official line and grade,) in accordance with specifications for constructing cement curbs, on file in the office of the City Clerk, said specifications being No. 1 (New Series) and adopted by Ordinance No. 8572 (New Series.)

3rd. That a cement sidewalk six (6) feet in width be constructed along each side of said Avenue Sixty-six from the southwesterly line of Pasadena avenue to the produced southwesterly line of Thorne street, (excepting such portions of said street between said points along which a cement or asphalt sidewalk six (6) feet in width has been constructed to the official line and grade,) said sidewalk to be constructed in accordance with specifications for constructing cement sidewalks on file in the office of the City Clerk of said city, said specifications being No. 2 (New Series) and adopted by Ordinance No. 8572 (New Series.)

4th. That a cobble-paved gutter be constructed along each side of said Avenue Sixty-six from the produced southwesterly line of Roble avenue to the produced southwesterly line of Thorne street, (excepting along such portions of the line of said roadway upon which a cement or granite-block gutter has already been constructed to the official line and grade, and also excepting such portions of said street and intersections as are required by law to be kept in order or repair by any person or company having railroad tracks thereon.)

Said gutters shall be three and one-half (3½) feet in width, excepting at intersections of streets, where said gutters shall be seven (7) feet in width; and said gutters shall be constructed in accordance with the plans and profile thereof on file in the office of the City Engineer, and in accordance with specifications for the construction of cobble-paved gutters on file in the office of the City Clerk, said specifications being No. 7 (New Series) and adopted by Ordinance No. 8572 (New Series.)

Bidders must file with each proposal or bid a check payable to the order of the Mayor of this city, certified by a responsible bank, for an amount which shall not be less than ten per cent. of the aggregate of the proposal or a bond for the said amount and so payable, signed by the bidder and by two sureties, who shall justify, before any officer competent to administer an oath, in double the said amount, and over and above all statutory exemptions.

In bidding use blanks which will be furnished by the City Clerk upon application.

Los Angeles, Cal., July 25, 1904.

H. J. LELANDE,
City Clerk and ex-Officio Clerk of the Council of the City of Los Angeles. 7-25-26 2t

Notice of Public Work.

Public notice is hereby given that on Monday, the 27th day of June, A.D. 1904, the Council of the City of Los Angeles, did, at its meeting on said day, adopt an Ordinance of Intention, Number 9665, New Series, to have the following work done, to wit:

Section 1. That it is the intention of the City Council of the City of Los Angeles to close up, vacate and abandon, for street purposes, all that portion of

ROSSINI STREET

from the southerly line of Stephenson avenue to the southerly line of Felipe street, in the Spence Tract, in the City of Los Angeles, described as follows, to wit:

All that certain street known as Rossini street, from the southerly line of Stephenson avenue to the southerly line of Felipe street, and more particularly described as follows, to wit: Beginning at the most easterly corner of block 7 of the Spence Tract, as per map recorded in Book 19, at page 14, Miscellaneous Records of Los Angeles County; thence southwesterly along the easterly line of said block 7 and the easterly line of blocks 8 and 9, said Spence Tract and the southwesterly prolongation of said easterly line of block 9 to a point in the southerly line of Felipe street; thence southeasterly along said southerly line of Felipe street to a point in the easterly line of Rossini street; thence northeasterly along said easterly line of Rossini street to a point in the southerly line of Stephenson avenue; thence northwesterly in a direct line to the point of beginning.

Sec. 2. That the exterior boundaries of the district of land to be affected by said work or improvement are hereby specified and declared to be as follows, to wit:

Beginning at the most easterly corner of block 7 of the Spence Tract, as hereinbefore mentioned; thence northwesterly along the northerly line of said block 7, a distance of 50 feet to a point; thence southwesterly and parallel with the easterly line of blocks 7, 8 and 9, said Spence tract, to a point in the southerly line of said block 9; thence southeasterly in a direct line to the most southerly corner of said block 9; thence northeasterly in a direct line to the point of beginning; excepting therefrom so much of said land which lies within the lines of any public street or alley.

Reference is hereby made to said Ordinance of Intention for further particulars.

E. R. WERDIN,
Street Superintendent.
By C. ROY M'KEON, Deputy. 7-18 10t

Notice of Public Work.

Public notice is hereby given that on Monday, the 27th day of June, A.D. 1904, the Council of the City of Los Angeles, did, at its meeting on said day, adopt an Ordinance of Intention, Number 9666, New Series, to have the following work done, to wit:

Section 1. That it is the intention of the City Council of the City of Los Angeles to close up, vacate and abandon for street purposes, all that portion of

SEVENTH STREET,

from Esperanza street to Rossini street, in the Spence Tract, in the City of Los Angeles, described as follows, to wit:

All that certain street known as Seventh street, from the easterly line of Esperanza street to the westerly line of Rossini street, and more particularly described as follows, to wit:

Beginning at the most westerly corner of block 8 of the Spence Tract, as per map recorded in Book 19, page 14, Miscellaneous Records of Los Angeles County; thence southeasterly in a direct line to the most southerly corner of said block 8; thence southwesterly in a direct line to the most easterly corner of block 9, said Spence Tract; thence northwesterly in a direct line to the most northerly corner of said block 9; thence northeasterly in a direct line to the point of beginning.

Sec. 2. That the exterior boundaries of the district of land to be affected by said work or improvement are hereby specified and declared to be as follows, to wit:

Beginning at the most westerly corner of block 8 of the Spence Tract, as hereinbefore mentioned; thence northeasterly along the westerly line of said block 8, a distance of 50 feet to a point; thence southeasterly in a direct line and parallel with the southerly line of said block 8 to a point in the easterly line of said block 8; thence southwesterly in a direct line 160 feet to a point in the easterly line of block 9, said Spence tract; thence northwesterly and parallel with the northerly line of said block 9 to a point in the westerly line of said block 9; thence northeasterly in a direct line to the point of beginning.

Reference is hereby made to said Ordinance of Intention for further particulars.

E. R. WERDIN,
Street Superintendent.
By C. ROY M'KEON, Deputy. 7-18 10t

Notice of Street Work.

Public notice is hereby given that on Tuesday, the 5th day of July, A.D. 1904, the Council of the City of Los Angeles, did, at its meeting on said day, adopt an Ordinance of Intention, Numbered 9680, New Series, to have the following work done, to wit:

That a cement sidewalk four (4) feet in width be constructed along each side of said

CLARA STREET

from the northeasterly curb line of Macy street to the south curb line of Bauchet street (excepting such portions of said street between said points along which a cement or asphalt sidewalk four (4) feet in width has been constructed to the official line and grade,) said sidewalk to be constructed in accordance with specifications for constructing cement sidewalks on file in the office of the City Clerk of said City, said specifications being No. 2 (New Series) and adopted by Ordinance No. 8572 (New Series.)

Sec. 2. The Street Superintendent shall post notice of this work, as required by law, and shall cause said notice to be published for six days in the Los Angeles Daily Times.

Reference is hereby made to said Ordinance of Intention for further particulars.

E. R. WERDIN,
Street Superintendent.
By C. ROY M'KEON, Deputy. 7-25-30 6t

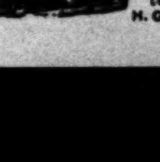

"1900 Washer"
Simplest, Easiest, most efficient machine for washing clothes ever invented. Sold only by H. Guyot, 535 S. Spring.

THE CITY IN BRIEF.

PUBLIC ADVERTISING—NEW TODAY.

(1.) Notice inviting bids for the improvement of Toberman street. (2.) Notice inviting bids for street work on Avenue 66. (3.) Notice of intention to improve Myrtle street. (4.) Notice of intention to construct a cement sidewalk on a portion of Hope street. (5.) Notice of intention to grade Jackson street. (6.) Notice of intention to pave a portion of Third street. (7.) Notice of intention to construct a public sewer on Twelfth street. (8.) Notice of intention to construct a cement sidewalk on Clara street.

These advertisements will be found on page 13.

NEWS AND BUSINESS.

Locomotive Disabled.

The Coronado special arrived here an hour and a half late last night on account of the breaking down of the locomotive near Santa Ana.

Church's Birthday.

The Temple Baptist Church will be one year old tomorrow, and an anniversary service will be held next Sunday at 10:45 o'clock.

Newman Club Meeting.

The Newman Club will meet at Levy's Café on Wednesday evening and Walter D. Walsh will read a paper on "The Catholic Church and Divorce."

Fair for St. Patrick's Parish.

Members of St. Patrick's parish, which includes the southeastern section of the city, are making arrangements for a fair which will be held in the early fall.

Drug Store is "Blind Pig."

Auton J. Mares, who keeps a drug store at the corner of Adams street and Central avenue, was arrested yesterday by Officers Alexander and Thornton for selling liquor on Sunday.

Newell to Lecture.

Rev. Dr. Newell of Moody's Bible Institute in Chicago will lecture this evening at the Second Presbyterian Church, corner Daly street and Downey avenue, on the subject of the Ecclesiastes.

Car of Hay Burns.

The fire department was called upon yesterday afternoon to save a box car of the Southern Pacific Company containing hay which was burning on Alameda street between Fourth and Fifth streets. The blaze is supposed to have been started by a tramp.

Will Return to His People.

The Methodists of Los Angeles and vicinity are raising funds to assist David Pakchoyan, the Christian Armenian, who graduated from the University of Southern California last June, to return to Armenia as a missionary to his own people.

Alvarado Street Blaze.

An overheated oven caused a fire in the residence of L. W. Alvermeyer, No. 144 North Alvarado street, yesterday morning while members of the family were out. When discovered the kitchen woodwork had become ignited, but the blaze was extinguished with small loss.

Struck by a Car.

T. J. Boston, an elderly man of No. 1710 Temple street, was injured in an accident at Watt Station on the Long Beach Electric line yesterday. Boston misjudged the speed of a Los Angeles bound car when he tried to drive a team across the tracks and his wagon was wrecked. He was thrown out and severely bruised.

Another Blind Pig.

The Hotel Europa, at No. 651 San Fernando street, was raided again last night and the proprietor, Dominick Vaira, was arrested on a charge of selling liquor without a license. "Blind pigs" have been caught at this place many times in the past, but heavy fines have failed to stop the practice. The officers say that Vaira had a complete bar in full blast.

Car of Hay Burned.

A pile of hay on the team track of the Southern Pacific Railway Company on Alameda street, between Fourth and Fifth streets, caught fire yesterday afternoon and the flames spread to a car of hay standing near by. The car and contents were destroyed. The fire was in a dangerous locality, and only quick work on the part of the firemen prevented a serious conflagration.

Barrymore Date.

It is now positively announced that the Ethel Barrymore engagement at the Mason Operahouse will be postponed, and Miss Barrymore is to rest at her old home in Santa Barbara. The engagement will probably be renewed some six weeks later, to open Miss Barrymore's fall season. Manager Wyatt has some very good attractions coming about the middle of August. Henry Miller for a week in repertoire is one of the coming engagements. The box office will not open this morning.

Drunk-roller.

Ed Whitson, known to the police as a drunk-roller and "hop-head," was found by Patrolman Zeigler bending over Edward Edberg, a gardener, of No. 136 East Eleventh street, in a South Spring-street doorway early yesterday morning. Whitson made a break for liberty when the officer tried to arrest him, but he was caught and taken to the Police Station. When searched a watch belonging to Edberg was found in his pocket. Edberg was very drunk and did not know that he had been robbed until several hours later.

Horse Through Bridge.

Car No. 91 of the Pacific Electric Macy-street line struck a horse and buggy at the corner of Macy and Anderson streets about 10:30 o'clock last night, throwing out J. W. Brownett, who sustained painful injuries. The horse ran down the hill and fell through the Macy-street bridge, wrecking the buggy. Brownett was removed to his home, No. 521 San Pedro street, where it was found that his hip had been dislocated and he had sustained a number of cuts and bruises. The horse was wedged in the supports of the bridge and was extricated after hard work.

McIvor-Tyndall.

A large audience greeted Dr. Alexander J. McIvor-Tyndall at Blanchard Hall yesterday afternoon. The speaker took for his subject, "The Psychic Wave," and discussed the great change which has taken place in the thought of the world during the past few years. According to the demonstrator, the beginning of the present century sees us emerging from the materialistic thought-wave into what may be termed a psychological stage, in which we are becoming conscious of a universal tendency to a higher plane of the universe. There is always a purpose apparent in evolution, and the purpose of the present change in thought seems to be to impress upon the human mind that external things are not all.

Brakeman's Violent Death.

Richard E. Roberts, a railroad worker who had many acquaintances here, was crushed to death Saturday morning near Los Gatos, in the northern part of the State, by falling between two cars of a moving freight train. He was employed as a brakeman on the narrow gauge railroad from Alameda southward, and was going about his duties when the accident befell him. The body was dragged for almost a quarter of a mile before it was rescued, and was shockingly mangled. The unfortunate trainman was but 27 years old and enjoyed a good reputation, personally and professionally, having formerly been in the employ of the Santa Fé at Needles. He leaves two brothers and two sisters here—W. T. Roberts, J. W. Roberts, Mrs. H. F. Griffen and Mrs. J. B. Halsey. The remains will be brought here tomorrow

Hogaboom Leaves Theater.

Another change in Los Angeles theatrical mangement is coming soon. August 6 Winfield Hogaboom will retire from his position as manger of the Grand Operahouse, on Main street, and will be succeeded by Thomas G. Baker, present advertising agent of the theater. Clarence Drown, representing the Stair & Havlin syndicate, lessees of the property, decided yesterday to accept Mr. Hogaboom's resignation, which will go into effect in about two weeks. Upon that date the present head of the house will have completed an exact year of service there. He came into control at the time of the Sanford company's engagement, which transformed the theater from the Orpheum to purposes of the legitimate, and has been in charge of its fortunes ever since. Mr. Hogaboom was recruited from the ranks of local newspaperdom, and after a vacation intends to enter newspaper work again.

Freakish Plant Growth.

At No. 849 and 851 West Fortieth street stands the double-plaster residence of Mrs. A. D. Crowell. It is a two-story structure, with an arched porch on each side, surrounded by a lawn and a number of climbing vines. On ascending the porch of No. 849 one is struck by what looks like a branch of moonflower vine about four feet long hanging over the top of the left side of the door casing, such as anybody might have fastened there; but the mind of the beholder turns to wonderment when he observes the freshness of the branch, covered as it is with numerous full-blown flowers, yet with no visible connection with the soil. Again, looking upon the corner of the roof of No. 851 about two feet clear of the edge one sees a patch of the same plant about four feet square also in liberal bloom. Glancing, however, on the west side of the porch at the latter number one sees a large moonflower vine of considerable height, and strange as it may appear, this vine is responsible for the two mysterious clusters spoken of. A branch of the vine has grown under the house from the west side about thirty feet to the doorway of No. 849, thence has forced its way between the outer and inner walls parallel to the door casing and found its way over the top while another branch of the same vine has thrust itself between the walls between two shingles, thence out upon the roof.

BREVITIES.

Subscribers to The Times are offered a $7.50 Columbia graphophone at cost of freight, handling, etc., to wit: $1.25, which includes a single record of your own selection. The price of gold-molded records under this arrangement is 25 cents each (former charge 50 cents each.) The machine can be heard to play at The Times office, where it is on exhibition daily. The plan will be explained fully to anyone calling at The Times' Graphophone Department.

Real estate operators: The Times Real Estate Number to be issued early in August will be designed for distribution among home seekers, settlers and tourists. Those desiring advertising space in it should consult the business office early, as only a limited amount of advertising will be received for it. The "Lmer" rate will be 3 cents per word.

The Times' Home 'phone number has been changed from Exchange 2 to "The Times." Simply ask the operator for "The Times," no prefix or number being necessary.

The San Francisco office of The Times is located in room 16, Chronicle Building. Telephone Red 5393.

Walk-Over concert Tuesday night.

Hotel Rosslyn Café serves finest 50c dinners 5 to 8 p.m. Hart Bros., Props.

Dr. Babcock, eye, ear, nose, throat, returned. Office Braly building.

Dr. L. E. Ford, dentist, has returned.

Dr. Locke, osteopath, 618 Grant bldg.

Laird shoes, $3.50. Fuller, Pasadena.

There are undelivered telegrams at Western Union Telegraph office for: Blix, John Wilson, Will S. Webber, Eva A. Canan, Mrs. J. I. Cole and G. H. McGinnis.

There are undelivered telegrams at the Postal Telegraph-Cable Company, No. 238 South Spring street, for W. C. Sharkey, W. J. Bradley, Mr. C. B. Genung, A. Zacharonsky, Mrs. Gordon, McLean, Mrs. Gertie Scecchitana.

NO FLOWER ON STARK'S GRAVE.

HIS BURIAL PLACE YET TO BE DISCOVERED.

Maudlin Note Left by Early Morning Caller—Object of His Affections Was Not at Home at Two O'clock and He Asked for Brother for a Pallbearer.

"Put just one flower on my grave and I would like to have your brother act as pallbearer," wrote J. W. Stark of No. 527 South Los Angeles street to his sweetheart, Nettie Ceventes, when he called at her house yesterday morning about 2 o'clock and found her missing.

Then Stark wrote other letters asking that he be remembered while his lady love was enjoying herself at the beach, and intimated that he would die a martyr to unrequited love. Leaving the letters in a conspicuous place Stark then tore up his collars and cuffs, probably to indicate that he had had a severe struggle with himself, and took all of his sweetheart's spare clothing, after which he disappeared. Returning a short time later Miss Ceventes found the letters, and so certain was she that her lover had taken his own life that she ran into the street and hunted up a policeman. Patrolman Percy Held made a search for the missing man, but only succeeded in finding the woman's clothing, which had been hidden under the house.

At last accounts Miss Ceventes had not acceded to her lover's request about the flowers, for no grave could be found. The brother is holding himself in readiness to do the pallbearer act while waiting to hear from the Coroner. But there is nothing doing.

Bresee Bros.' Co., Undertakers. Broadway and Sixth. Lady assistant in attendance night and day. Tel. Main 342.

Pierce Bros. & Co., Undertakers. 816 S. Flower. Tel. M. 1827. Lady attendant.

Pack & Chase Co., Undertakers. 432-436 S. Hill. Tel. M. 61. Lady attendant.

Ocean Park Floral Co. Now located at 322 b. Spring st. 'Phones Home 3423, Main 2027. E. J. Vawter, Pres.

LUSK CAB CO., 150 b. Main. Hacks, tallyhos, 3-seaters and livery. Both phones 267.

BAD RECEIPT, WORSE STUFF.

Whisky Certificate Man is Locked in Jail.

Police Capture an Alleged Confidence Operator.

Hiller Accused of Forgery and Other Offenses.

Harry Hiller, who is alleged to have been uttering fraudulent warehouse receipts for whisky in bond, was arrested at the Hotel Rosslyn yesterday by police detectives. He is held at the Police Station for forgery, while the San Francisco authorities are looking for him on a similar charge. Several offenses of this nature have been committed in the northern city, which the police say are chargeable to the nattily-dressed German.

While the local police have been on the lookout for Hiller for several weeks they had well-nigh given up hope of locating him in this city, as he was supposed to have gone further south. When the story of Hiller's latest escapade in selling a bogus warehouse receipt to a local liquor dealer was published yesterday morning, another victim, or rather prospective victim, saw the article and immediately telephoned to the police informing them that Hiller was still in the city. The man refused to give his name, but he stated that Hiller had recently approached him with a warehouse receipt which he wanted to sell, but he declined with thanks.

A search of the hotels by Detectives Baker, Ritch and Davis was rewarded by finding Hiller at the Rosslyn where he was registered under the name of H. Eptein of Bakersfield. Hiller had been at the hotel since July 11. The man on whom Hiller had passed the warehouse receipt was Peter Bissen, a saloonist of Seventh and Main streets. Bissen was notified of the arrest and he identified the man as the sleek stranger who had represented himself to be an agent for the York Distilling Company of New York and Louisville. Hiller is said to have been mixed up in many crooked deals in the East and in San Francisco. When the York Distilling Company people were advised by Bissen that he had paid $200 for one of their warehouse receipts, they wrote saying that that certificate was false, and that Hiller was wanted in a dozen or more Eastern cities for passing worthless receipts. The San Francisco police had advised the local authorities that they have a warrant for the arrest of Hiller on a charge of passing fictitious checks, and from that city also comes a story to the effect that the swindler was mixed up in the disappearance of a pocketbook containing $975. A. Silverstein of No. 116 McAllister street, San Francisco, an installment dealer, lost a purse at the St. Paul Hotel just as he was about to leave for a trip to Germany. Hiller had ingratiated himself with Silverstein, who had introduced him to several parties where checks had been cashed, and had come back marked "no funds." Although there is no direct evidence to connect Hiller with the loss of Silverstein's purse, detectives who have been working on the case are inclined to think that the gay liquor dealer is the guilty man.

When arrested yesterday, Hiller acknowledged that he had sold the certificate to Bissen, but denied that it was bogus. Bissen says that Hiller represented himself to be a son of the proprietor of the York Distilling Company when he sold the receipt. The transaction was made a month ago, but not until a week ago did Bissen suspect that anything was wrong.

The police think they have captured an exceptionally smooth swindler, who has been operating all over the country. Capt. Bradish will consult with the District-Attorney today regarding the prosecution of the man, and it will be determined whether Hiller will be arraigned here or turned over to the San Francisco officers.

THROUGH FLOOR DOWN GAS PIPE.

SLICK ESCAPE OF BOY INMATE OF DETENTION HOME.

Gets Out by Way of the Chandelier and the Stair Rail, Cutting Thick Board in Two With a Nail—Ingenious Little Prisoner of Twelve Years.

A twelve-year-old epileptic who has been cared for at the Detention Home for several months, and who has a habit of running away from the home of his parents at No. 141 West Thirty-eighth street, made his escape yesterday from the old County Jail, which is now the Detention Home. He did the job with the skill and shrewdness of a criminal.

Prying up the boards of the floor of the room in which he was locked, he lowered himself down by the gas fixture of the room below. He knew just where to make the hole and he also knew that the room underneath was open in its connection with the stairway. After his little acrobatic stunt on the chandelier he slid down the banisters and noiselessly slipped through the outside door, which had been left open while the attendants were at lunch.

"He is a frail, delicate boy," said Mrs. Pratt, the matron, yesterday. "We think a lot of him and give him extra care, but somehow his one idea is to get away. He studies it and is very tricky about it. He cut a thick board in two with a nail; it must have taken him long hours of tedious work to do it, and then he climbed down the gas pipe and ran away. When I heard that two boys had been killed while stealing a ride on a Southern Pacific train I was afraid that one of them was Percy. One time the little fellow rode on the brakebeam all the way to Pomona, and was taken off there by a trainman and sent back to Los Angeles. He is a good boy, but in spirit is a perfect little nomad."

Percy has not turned up at his parents' home, and no trace of him can be found.

High-class Carriage Repairing. Painting, trimming. Headquarters for rubber tires. Parrot Carriage Mfg. Co., 16th & Main.

Walk-Over Concert Tuesday Night. Tomorrow night the Walk-Over Shoe Store will give a grand concert at Eastlake Park.

THE BEST CLOCK DOCTORS. Diagnose the trouble scientifically, treat the article in half the time, charge you half the price and return your watch or clock in better condition than inexperienced clock men. Geneva repairs are best. Phone Main 2004 or Sunset 2911 for the wagon. GENEVA WATCH & CLOCK COMPANY, 308 S. BROADWAY

THE RELIABLE STORE. Warner's O.O.P. Whisky. Thoroughly aged in the wood. Purity unquestionable. 75c Full Qt. Bottle. SO. CAL. WINE CO. Main 332. 220 W. 4th St. Pri. Ex. 18

"For Brides to Be." Wedding Stationery. Our new booklet is now ready for the "Brides to be" and other's showing correct forms in Wedding Announcements, etc. Mailed free.

SOCIETY NOTES. Store Closed Saturdays 12:30 P. M. Sanborn, Vail & Co. 357 SO. BROADWAY

When shopping today you will find it refreshing to drop in and obtain a delicious beverage at our soda fountain. Russian Kumyss 5c a glass—egg and fancy drinks. Boswell & Noyes, Third and Broadway.

Fine hair goods only.

Wear a Jane. For a quick coiffure, for convenience, for cool comfort, this device for a fashionable hair-dressing is unsurpassed. We can match all shades of hair. The Jane is not discernible. From $2.50 up, made from fine selected human hair. Weaver-Jackson Hair Co. 443 South Broadway

Awnings. To protect your homes from the hot sun. TENTS FOR RENT. Heavy canvas for porches. Main 1160—Estimates Given. A. W. SWANFELDT, 220 South Main Street.

TEETH. Filled Extracted or Crowned Without Pain. Dr. M. E. SPINKS. Cor. 5th & Hill Sts. Established 1884

BEEMAN & HENDEE. 347 South Broadway, Call your special attention to their attractive prices on Infants' and Children's Wear. COMPLETE SUITS $8, $10, $12

BIRTH RECORD.

GADDEN—To Mr. and Mrs. Edward T. Gadden, No. 435 North Beaudry avenue, July 24, 1904, a daughter.

WOOD—To the wife of Ira B. Wood, July 24, 1904, a daughter.

DEATH RECORD.

HENRY—At Fernando, July 24, 1904, Roy Henry, aged 15 years. Funeral at parlors of Bresee Bros., Broadway and Sixth st., at 2:30 today. Friends invited.

ROBERTS—Killed at Los Gatos, July 23, 1904, Richard E. Roberts, aged 27, native of Murphysboro, Ill., late of Needles, Cal., brother of W. T. Roberts, J. W. Roberts, Mrs. H. F. Griffen, Mrs. J. B. Halsey. Funeral notice later.

FLEMING—G. R. Fleming. Funeral services will be held at Bresee Bros.' undertaking parlors, Tuesday afternoon, at 2 o'clock.

GOODWIN—At her late residence, No. 845 Burlington avenue, July 24, 1904, Mrs. L. C. Goodwin. Funeral services will be held at the residence, Tuesday, July 26, 1904, at 10 o'clock a.m.

HOLLENBECK LODGE, No. 319, F. and A. M., will confer the Third Degree Tuesday evening, July 26. J. WILL DICK, Secretary.

Notice to Beach Visitors. Every one going to beaches should prevent sunburn by using Mission Olive Cream; use before going on sand and you will never burn. 25c jar; all druggists.

SAVE CASH! 17 chairs, no waiting. Shave 10c; hair cut 15c. Hoffman, Spring and Fifth.

Los Angeles Transfer Co., 141 W. 5th. Will check baggage at your residence to any point. Tel. M. 49 or 249. Home 249.

Orr & Hines Co. Funeral directors. Lady undertaker takes charge of all ladies and children. Tel. Main 42. No. 647 South Broadway. JOHN W. EDWARDS, Manager.

Walk-Over Concert Tuesday Night. Tomorrow night the Walk-Over Shoe Store will give a grand concert at Eastlake Park.

IT'S A GREAT SALE

$4.00 Machin Waists.... $1.50
$5.00 Machin Waists.... $2.00
$6.50 Machin Waists.... $2.50
$7.50 and $10.00 Machin Waists $3.50
$1.50 Neckwear 50c

MACHIN SHIRT CO. High Grade Shirt Makers. 124 South Spring St., Los Angeles

Two questions for you to answer: Would you call the act of pumping water a temperance movement? Would you say that a man was dealing in drafts if he drew a check for a breezy Brauer-Krohn Two-Piece Serge, Homespun, or Crash suit? However, there would be no need of getting "cold feet" because of the draft, for as little as $25 will put you into one of the niftiest, coolest and all-round artistically tailored suits here. BRAUER & KROHN. Tailors to the Fastidious. 128-130 S. Spring 114½ S. Main

Clearance Sale This Week At CALLIS & COOPER'S. 523 SOUTH BROADWAY

The New Idea Clothiers. Clothes That Are Right Are "The Wellington" Make. $15.00 to $35.00. Wood Bros. 343-345 South Spring Street

MATTING FOR YOUR FLOOR. 40 yards. No sale less full roll. $7.90. The most liberal credit system known. $1 down, $1 per week. DuBois & Davidson. 513 S. BROADWAY. Next Examiner

Furniture. For the whole house at lowest prices, cash or credit. BRENT'S. 537-532-524 SOUTH SPRING STREET

What particularly pleases about ..Barkley's Porto Rican Coffee.. Is Its Purity and Delicate Flavor. Ask your grocer for a pound, 35c

NEVER $3.00. $2.50 Hat Store! LA TOUCHES, 256 S. BROADWAY

The Steinway has been the leading piano of two continents for over half a century. GEO. J. BIRKEL CO., 345-347 S. Spring Street.

Watch Need Repairing? We have an expert from the Elgin Watch Factory. When he repairs your watch we guarantee it to be right. BROCK & FEAGANS. Gold and Silversmiths. Fourth and Broadway

Lace Curtains 65c this week at Eastern Outfitting Co. 544-46 S. Spring

See Swell Suits at Small Prices at Paris Cloak and Suit Co. 252 South Broadway.

Erkenbrecher Syndicate, Ltd., Real Estate and Mines. Suite 204-12-story Braly Bldg. Phones Main 1377. Home 1377

$90 Lots—on new Electric R. R. Pasadena Villa Tract. Within 15 minutes of business center. Carlson Investment Co. 124 South Broadway. Los Angeles.

"THE DAYLIGHT STORE" Phones—Main or Home 333. Jacoby Bros. 331-333-335 South Broadway.

Embroideries 12½. Worth 25c, 35c, 45c, 55c, 65c, 75c. The year's greatest embroidery sale began at Jacoby Bros.' this... Thousands of yards of exquisite new embroideries and insertions... in widths up to 15 inches. Values as high as 75c. Your pick...

MEN'S FANCY HOSE 25c--50c. These are all fancy, embroidered hose—the kind that men often pay twice as much for and feel that they have received good value. See them in the window and buy today. SIEGEL. Hatter, Haberdasher. Hotel Nadeau Building. 103 South Spring

SAVE MONEY & TIME By using Barker Bros. SYSTEMS. Complete stock of DESKS, CABINETS & CARDS. 420-424 S. Spring St. — L.A.

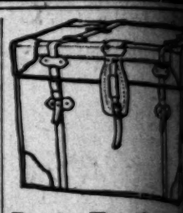

Rattan Trunks - Tourists' friend. No excess baggage... J. C. CUNNINGHAM, 251 S. Main

$15. No More No Less. It's not much to pay for a suit of clothes made in the best style from the best materials—and by the best workmen in town. SCOTCH TAILORS. 330 So. Spring St.

UP-TO-DATE CARRIAGES. New Styles. HAWLEY, ... BROADWAY

REGAL. THE SHOE THAT PROVES. All styles for Men and Women $3.50—no more; no less. 222 WEST THIRD STREET.

The Perfect Sliding Door. The Door of the Future. Write for Information to THE NEW SLIDING DOOR CO. 315-316 Braly Building. Los Angeles.

Ivory Soap. IT FLOATS

Why not "Go Tourist"? It's cheap. It's quick. It's comfortable. Daily cars via El Paso, three times a week via Colorado Springs. Tickets, 237 So. Spring St. Southern Pacific. Rock Island.

Handsomest variety of suitings made up in the most approved styles. EISNER & CO. FASHIONABLE TAILORING. 120-122 SOUTH SPRING ST.

ROLL-TOP DESKS CHAIRS TO MATCH. Prices very low. It will pay you to see them. R. W. Pierce Furniture Co. 203-5-7 N. Spring St.

Doors, Windows, Sash, Transoms, Show Cases—made to order by H. RAPHAEL CO. 507-511 South Main St.

The Electro Medical Clinic. Located 130½ S. Spring Street. Office Hours: 9 to 11 a.m., 2 to 6 and 7 to 8 p.m. G. W. WILLIAMSON, M. D.

Ghirardelli's Ground Chocolate. REFRESHING—INVIGORATING

LIQUOZONE FREE. Any sick person who has never used Liquozone should write the Liquid Ozone Co., 453-460 Wabash ave., Chicago. They will send you an order on your druggist for a 50-cent bottle free. If you will state the diseases to be treated. 509